

TREASURE CHEST 1957











JOHN R. ROGERS HIGH SCHOOL
SPOKANE, WASHINGTON

[illegible]



School colors are often used for yearbook covers, but the 1957 staff chose an aqua color to represent the water the Jolly Ship Rogers has sailed and silver for the 25th anniversary. The silver, embossed designs, representing Pirate Doubloons, are done in a new metalay process. Rogers is the first school in the United States to use this process.

Alma Mater

*In the golden sunset of the Westland,
None her splendor to deny,
Staunch and noble stands our Alma Mater.
We love thee, Rogers High!
In each contest we'll uphold thee,
Lift thy banner to the sky.
Laud and honor to our Alma Mater,
We sing of Rogers High.*

*As of old the Red man bowed to Rogers
As he marched with head held high,
So our foes, whatever the endeavor,
Will bow to Rogers High!
Ever loyal, Alma Mater
We will shout thy name on high.*

*When our days within thy walls are ended,
And the years fly swiftly by,
Backward we shall turn with wistful gaze
To the days at Rogers High!
Loyal hearts, our strong devotion
We will pledge thee till we die.*

*Rah, Rah, Rah, Rah, Rah, for mighty Rogers
We sing of Rogers High.*

When Hillyard High School became John R. Rogers, the "Alma Mater" was revised to fit the needs of the new school. Although the song has three verses and a chorus, only the first verse and the chorus are sung today.

The author of the poem, which was originally written for Hillyard, is unknown although the song is often credited to Leslie Carr, '13.

FOREWORD

Rogers has reached a milestone this year—its twenty-fifth anniversary. A quarter of a century, which includes many full and exciting years, has passed. These are the years—1932-1957—that we, the 1957 Treasure Chest staff, endeavor to present to you.

To commemorate the twenty-fifth anniversary of John Rogers High School, we are presenting a brief picture story of those years. While a comparatively short time has elapsed since the beginning, many events have taken place within the Jolly Ship Rogers. Although all the years can not be recorded, the high lights are presented with the wish that you look back and enjoy this—the 1957 Treasure Chest, an album of memories.

High Lights of Quarter Century Activities

- 1930 Bond Issue for New High School
- 1932 Rogers Completed
- 1933 Football Field Dedicated
- 1934 Art Student Wins First Place, National Poster Contest
- 1936 Debate Team Wins Tri-championship
- 1937 First "Night Under the Stars"
- 1938 First Dad-and-Daughter Banquet
- 1940 Debate Team Enters Nationals
- 1941 New Wing Added; Gym and Southeast Corner
- 1945 Boys' Federation Adopts Constitution
- 1947 Rogers Record Receives First Place National Rating in Columbia Scholastic Press Association
- 1948 Mr. Purdy Becomes Principal; Meyer Field Dedicated
- 1951 Permanent Student Court Established
- 1953 Graduation of Last Mid-year Class
- 1955 Operetta, "Babes in Toyland"
- 1956 Bond Issue for Addition to Rogers

TABLE OF CONTENTS

ADMINISTRATION PAGE 8-21

CLASSES PAGE 22-65

ACTIVITIES PAGE 66-113

ACADEMIC CLASSES PAGE 114-125

SPORTS PAGE 126-157

ADVERTISING PAGE 158-180



School Has 25th Anniversary

1932-1957



GOING UP — at a cost of half a million dollars to accommodate 1200 students . . .

"Monday, February 1, 1932, may have been just an ordinary Monday to millions, but to the 1000 eager students of John R. Rogers it was one of the big days of a lifetime.

"Although the mercury had settled to zero, there were no 'ten o'clock scholars' on that first day . . . indeed there was a bevy of extra impatient ones. . . .

"In 1907 the Hillyard community celebrated the establishment of the first Hillyard high school. There were 50 students and it was felt that this building was large enough for many years to come. Five years later, there came a pressing need for larger quarters and the first section of the Hillyard high school building was erected. In 1922 the tower annex was built. In 1927 the old Arlington building (later destroyed by fire) and five portables were added. Like Topsy, it had 'just grown.'

"Bonds for Rogers were voted in 1930 and 18 months later the building was begun."

—Dedication issue, Rogers Record
February 4, 1932

Now 25 years later we are celebrating an anniversary and looking forward to the new additions which will again make this building a tribute to all of those who have worked unselfishly to make John R. Rogers the great school it is.



AERIAL VIEW — of 15-acre campus taken before shops, portables were added . . .

Would Be Pebble Slingers Try Skill



Hep, Hep—One, two, heave! And do they mean business?...Well don't they look it? This group makes up the playfield committee. Their chief problem at the present time is to take the land west of the school and whip it into the shape of a playfield in time for spring sports.

Reading from left to right they are: Vice Principal E. E. Jinnott, L. W. Salts, M. J. Benjamin, C. O. Quackembush and Miss LaVelle Barger.

Faculty



BEFORE AND AFTER — 25 YEARERS — First row: Miss Hazel Stevens, Mrs. LaVelle Black, Mr. J. L. Purdy, Mrs. Clarissa Oscarson, Miss Elizabeth Herbert. Second row: Miss Rene McMahan, Mrs. Theadora Frisbie, Mr. E. T. Becher, Miss Faye Weymouth.

Oh, For The Early Days!

John R. Rogers



IMPORTANT FIGURES IN SCHOOL'S HISTORY — (left) John Rankin Rogers for whom school is named; (center) last rites for Hillyard Hi; (right) J. D. Meyer, first principal of new school.



1937 Pirettes in All Their Splendor — Red and Black Uniforms.



1940 State Championship Debate Team Goes to the Nationals.



1956 Operetta Revived — "Babes in Toyland" — After 17 Years



First Showing, 1950 . . . Repeat Performance 1956



Terry Campbell, '50
All-Around Athlete, Bill Stern Award, '49
Inland Empire Athlete of the Year, 1949



1945 — Rogers Goes to State.

Championships and Productions Bring Honor, Fame

Plaque Arouses Interest



The Hilliard Lions club last spring presented its beautiful honor award to John R. Rogers. The names of the most outstanding boy and girl in scholarship and student activities are engraved on the plaque each year. James Grant and Jeanne Tarmen being the first to be so honored. Left to right in the picture are Principal J. D. Mayer, George Elmer Brown and Hugh Copeland, of the Lions club.

In 1932 students occupied one of the best equipped high schools in the entire Northwest; however, they knew that a building does not make a great school, but that the character of the school is determined by the ideals, attitude and spirit of its student body and faculty. And it was their fervent desire to have John R. Rogers be not just another high school but rather an outstanding school with a character of its own.

Through participation in all types of activities John R. Rogers students soon came to be known for their intense loyalty to their school teams in defeat as well as in victory. This characteristic has often been called the "Rogers Spirit."

Edwin R. Rogers Honored By Debate Club



Harding Club Presents Scarlet Oak Tree As Memoriam To Edwin R. Rogers, Son of School's Namesake.

Therein lies the true greatness of this high school—that indispensable "Spirit" which is so evident in the pages of the Rogers Records and Treasure Chests of the 25 years that any reader soon realizes that here is a great heritage.

The 25 years are filled with many "firsts," many individual honors as well as team achievements, both in scholastic areas as well as athletic. Here is a tradition to be upheld and carried forward so that students and alumni may be as proud of their school tomorrow as they are today.

John R. Rogers, we salute you!



1943 — Highest Scoring Football Team Shared "Mythical" State Title.

1956 — State Champions — Perhaps Greatest "Nine."

ADAMS



A collage of black and white photographs from the 1960s, featuring large, bold, slanted text "FRAUD" overlaid. The photos include a man in a suit, a man in a military uniform, a man in a suit, and a man in a suit.



District 81 School Administrators and Directors



JOHN A. SHAW
Superintendent

Directing the activities of all the Spokane Public Schools is the responsibility of Superintendent John A. Shaw, his administrative staff, and the Board of Directors.

Today's administrators had much in common with those of 25 years ago; for both of these groups were concerned with the school population growth.

Present-day directors, faced with the overcrowded conditions, asked for an \$8,000,000 bond issue which the voters passed last fall. From this, approximately \$600,000 will be used to remodel and build additions to Rogers High School.

In 1929 the directors voted to ask for a \$500,000 bond issue to build a high school in the northeast area; however, it was not until April, 1931, that the building contract was given out.

School officials of 1932 who worked untiringly to establish John R. Rogers were Evan Berg, President; Alex Turnbull, Vice-President; Mrs. Kate F. Simpson, Chairman, Building and Grounds Committee; Dr. T. D. Burger, Roy A. Redfield; Robert A. Wilson, Secretary to the Board; Orville C. Pratt, City School Superintendent, and F. J. Williamson, Superintendent of Buildings and Grounds.



BOARD OF DIRECTORS IN SESSION — Seated around the table in the board room, left to right, are: Mr. Keith H. Campbell, Mr. James E. Winton, vice-president; Dr. James M. Patton and Mrs. Thomas C. Wurth, president. Mr. Otto Orr, whose chair is between Dr. Patton and Mrs. Wurth, was absent when the picture was taken. Seated in the foreground are Mr. Dunbar B. Triplett, secretary, and Mr. Merle M. Wood, plant superintendent.



TOPFLIGHT ADMINISTRATORS — This trio, in attendance at all school board meetings, is responsible for the administration of major school matters. Left to right are Mr. John A. Shaw, superintendent of schools; Mr. William C. Sorenson, assistant superintendent in charge of secondary schools; Miss Leila Lavin, assistant superintendent in charge of elementary schools.

Work Together to Keep Pace With Population Growth

In the history of John R. Rogers there have been only two principals.

John D. Meyer, principal of Hillyard High for six and one-half years before becoming principal of Rogers in 1932, helped to design and draw plans for the present school.

Upon Mr. Meyer's death in 1948, J. L. Purdy was appointed principal. He had been acting principal since November when Mr. Meyer became ill. Mr. Purdy assumed his new duties as principal January 14.

Coming to Hillyard in 1926, Mr. Purdy taught English, Mathematics and Drama until his appointment as vice-principal in 1943, when E. R. Jinnett became Assistant Superintendent of Spokane Public Schools.

Mr. Purdy, a graduate of Hastings College in Nebraska, took advanced work at Colorado State Teachers, Washington State and Whitworth Colleges.

Much of Mr. Purdy's time this year has been spent on working out the plans for the proposed remodeling and additions to Rogers.



J. L. PURDY
Principal



FACULTY IN SESSION—Mr. Purdy takes an active part in all faculty meetings and occasionally serves as the discussion leader. Discussing the proposed building changes are, left to right, Mr. Purdy, Mr. Victor Barry, Mr. George Molchan, Miss Ethel Larson. In the foreground are Mrs. Theadora Frisbie, Mrs. Clarissa Oscarson and Mrs. Jessie Cook.



PRINCIPAL AND STUDENT RELATIONSHIP—Vitaly interested in student activities, Mr. Purdy has occasional conferences with student leaders to discuss expenditures of student money. Left to right are Stuart MacPhail, Associated Student Body President; Marilyn Chrisman, Editor-in-Chief of the Treasure Chest; Nancy Clark, ASB Treasurer, and Mr. Purdy.

Vice-Principal Has Many and Varied Duties



PAUL C. MACGOWN
Vice-Principal

Nine years ago Paul C. MacGown became vice-principal of Rogers.

Mr. MacGown is the third man to hold this position since Rogers' beginning in 1932. Preceding Mr. MacGown were Mr. J. L. Purdy and Mr. E. R. Jinnett, who was Rogers' first vice-principal.

A graduate of Whitman college, Mr. MacGown taught at Walla Walla High School before coming to Rogers in 1938 to teach in the English department. Until 1948, he served as Boys' adviser for three years and also did some coaching.

One of Mr. MacGown's duties is the general school discipline. Scheduling classes and registration of students are also his responsibilities as vice-principal. Mr. MacGown advised student council and several ASB committees until this year.

Secretarial duties for both the principal and vice-principal are handled by Mrs. Daphne Sprague and Mrs. Alice Barmon, office clerks. Mrs. Sprague, who has been with the school for 11 years, works primarily with attendance.

Working in both the main and the business offices is Mrs. Harriet Foland, who came late last fall.

MRS. ALICE BARMON
MRS. DAPHNE SPRAGUE
MRS. HARRIET FOLAND



Counselors and Staff Play Important Role

Both the counselors and business staff have duties important to the daily operation of Rogers.

Advising the girls as well as the Girls' League keeps Mrs. LaVelle Black busy. Before becoming League adviser in 1944, Mrs. Black was a physical education instructor.

Heading the guidance department is Mr. E. B. Chrisman, Boys' counselor, who, until this spring, also advised the Boys' Federation. Mr. Chrisman was a physics and chemistry teacher from 1943-1950 when he was appointed to the advisory post.

Managing the business affairs of Rogers since 1951, Miss Rene McMahan previously operated the bookroom and also taught commercial courses. She is one of nine faculty members who have been at Rogers for 25 years.

Bookroom clerk since 1954, Mrs. Arden Rowe's many jobs include keeping a record of all textbooks and supervising the selling of supplies to students.

Assisting Mr. Chrisman by recording guidance test grades and issuing early dismissal work passes, Mrs. Pearl Gower, '53, often helps in the main office.

MRS. LAVELLE BLACK
Girls' Adviser



E. B. CHRISMAN
Boys' Adviser



E. B. Chrisman

MRS. ARDEN ROWE
MRS. PEARL GOWER
MISS RENE McMAHAN



Rogers Boasts of Outstanding Faculty

Since 1932 the number of faculty members has more than doubled from the original 32 to the present 66.

Nine of today's faculty who were here in 1932 include Mrs. Theadora Frisbie, Miss Hazel Stevens, Miss Elizabeth Herbert, Miss Rene McMahan, Mrs. LaVelle Black, Mrs. Clarissa Oscarson, Miss Faye C. Weymouth, Mr. E. T. Becher and Mr. J. L. Purdy.

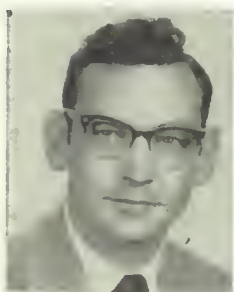

RUSSELL ABRAHAM
Mathematics, Science



WILLIAM ALLER
Fine Arts, Head



VICTOR BARRY
Mathematics



E. T. BECHER
Social Studies, Head

Teaching was much different in 1932 as the classes were much smaller with an average of 20 students and if there were 25, the class was considered large. The students were able to get more help on the subject if they were having difficulty and they also got to know the teacher better.

As the number of students increased, more teachers were needed and the rooms that had been used as offices for different departments had to be used for classrooms.

Some of the subjects that were taught but have either been dropped or combined with some other class were: Pennmanship, German, Spelling, Commercial Law, Civil Engineering, Industrial Geography, Commercial Geography, and Social Relations.

Five of the faculty who are graduates of Hilliard or Rogers are Miss Herbert, Mr. John Jelinek, Mr. James Forsyth, Mr. John Dombrosky and Mr. Cecil Johnson.

Some changes are to take place next fall when four faculty members transfer to the new Shadle High School. Going as department heads are Mr. Jelinek, science, and Mr. James Elsensohn, social studies. Mr. Joseph Heslin and Mr. James Berry are to be classroom teachers.

High light of the year was the "unofficial" faculty presentation of "Aaron Slick From Pumpkin Crick." This three-act comedy was given by the "Friends of Larry Coleman" in order to raise funds to help Mr. Coleman replace his auto which was destroyed by fire.



JOHN DOMBROSKY
Science



CARL ELLINGSEN
Physical Education, Head



JAMES ELSENSOHN
Social Studies



JAMES FORSYTH
Social Studies



JAMES BERRY
Social Studies



DALE BRANNON
Drama, Speech



FOREST BRIGHAM
Vocal Music, Head



NAUDIA BROCKMAN
English



FRED BROWN
Physical Education



MARY CANUP
English



FRANCIS CARROLL
Mathematics, Science



WAYNE CHAPMAN
Industrial Arts, Head



RUTH CHURCH
English, Commercial



LAWRENCE COLEMAN
Science



JESSIE COOK
Commercial



HAZEL CROSBY
English, Foreign
Languages



LOUISE FORSYTH
English



ROBERT FOSTER
Music



THEADORA FRISBIE
English



ARTHUR GRAFIOUS
English, Speech



OLIVIA HARRIS
Library

Olivia Harris



ELIZABETH HERBERT
English



JOSEPH HESLIN
Science



JOHN JELINEK
Science



MARION LEFEVRE
Foreign Languages, Head



HELEN LELAND
Commercial



RENE MCMAHAN
Commercial



CHARSTE MIKKELSON
Homemaking, Head



GEORGE MOLCHAN
Study Hall



ELLA MOYER
Homemaking



BETTY PENCE
Foreign Languages



CHARLES PETERS
Industrial Arts



ROBERT POFFENROTH
Social Studies



MAVIS PROCTER
Homemaking



CECIL JOHNSON
Social Studies, English



LEONARD JOHNSON
Industrial Arts



EDWARD KIENHOLZ
Industrial Arts,
Social Studies



ETHEL LARSON
Homemaking



LAVERNE MABBOTT
Social Studies



ROY MAGDEN
Drama



ELEANOR MELE
Girls' Physical Education



CLARA BELLE ORR
Library



CLARISSA OSCARSON
English



ALFRED OSTNESS
Mathematics, Head



HERBERT RUSSELL
Industrial Arts



MILDRED RYAN
Girls' Physical Education,
Head



LEWIS SABO
Science, Head



LENA SCHMIDT
Study Hall



LORRAINE SCHWARTZ
Commercial



MAUDE SCOFIELD
English



HERMAN SLEIZER
Social Studies

H. Sleizer



LOUISE SMITH
Social Studies



HAZEL STEVENS
English, Head



JOSEPH STOVER
Social Studies



MILTON STUMPF
Commercial, Head



GEORGENE SUMMERSON
Journalism, English



HAROLD THOMPSON
Mathematics



LEOTI TREADWELL
Homemaking



HAZEL VAN DOREN
English, Mathematics



ALVA VIRTUE
Fine Arts

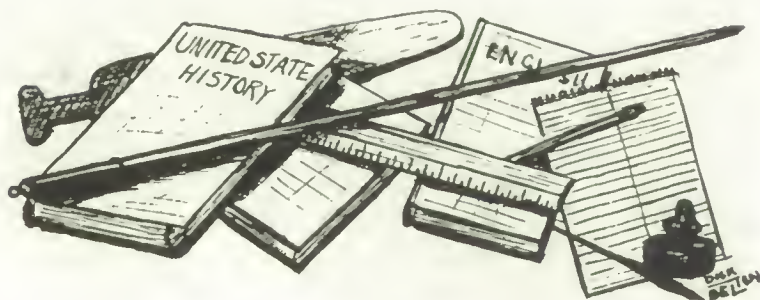

TRACY WALTERS
Social Studies



FAYE WEYMOUTH
Mathematics

Cooks, Custodians--Behind the Scenes Workers

Six a.m., and all's well! While the cry of the old town crier would fall upon the sleeping ears of most of the student body, the cooks are already busily at work, preparing the day's menu.

It is no easy task to prepare the lunches for a student body of 1800, for there must be enough food for all who want to use the hot lunch program, but not very much may be left over.

Other behind-the-scenes workers are the custodians, whose cleaning work does not begin until most of the students have left at 3 p.m.

The custodians are responsible for cleaning the rooms every day, maintaining proper room temperatures during the winter, and making minor repairs throughout the building. During "vacation time" they water and cut the lawns, scrub and wax the floors and wash the windows to prepare for September's reopening.



MR. PURDY LEADS YELL FOR CHAMPIONSHIP BASKETBALL TEAM.



SANTA HANDS OUT TOYS AT FACULTY WIVES' CHRISTMAS PARTY.



COOKS — Mrs. Ellen Clough, cafeteria manager; Mrs. Esther Thompson, Mrs. Julianne Clutter, Mrs. Helen Brandt, Mrs. Katherine Coleman.
Not pictured: Mrs. Ruth Dahl.



CUSTODIANS — Lambert Haupt, Marion Edwards, Harold Smith, Edmund Glowen, Claude Hansen, Clarence Ruud, chief engineer.

SELF







ED SHAW
President

1957 Class Is 46th

With this year's commencement exercises the forty-sixth senior class will be graduated from John R. Rogers. In the last 25 years more than six thousand students have received diplomas.

Since January, 1953, the midyear graduation exercises have been eliminated, leaving only the June commencement which has been held at the Coliseum since 1955. For the first time last year the baccalaureate and commencement exercises were combined into one ceremony.



Top: Mel Hogue, Vice-President; Arlene Knauss, Secretary. Bottom: Pat Joslyn, Treasurer; Larry Sanborn, Sergeant at Arms.



SCHOLARSHIP REPRESENTATIVES — First row: Margee Blackstone, Vicki Rojan, Marilyn Jacobson, Ed Schmidt. Second row: Yvonne Zieske, Sally Sweigle, Judy Mahoney.



CARDS AND ANNOUNCEMENTS COMMITTEE — Left to right: Francis Miller, Merna Nuxoll, Jacqueline Fisk, Penny McMullen, Walt Highberg, Larry Erickson, Bonnie Huttner, Gail Snyder, Phyllis Watke.



MOVE-UP CON COMMITTEE — Left to right: Sandra Hodge, Judy Tarter, Jacqueline Fisk, Jean Helland, Margaret Hathaway, Sally Sweigle.

Group to Be Graduated

Plans for senior activities were begun early in the spring term with election of officers and appointment of committees and chairmen.

Representatives were selected to serve on the cards and announcements committee which included collecting and ordering the material for those in the homeroom.

Closing activities are the breakfast, held at the Ridpath hotel, the senior prom, and the commencement exercises at the Coliseum on June 2.



HERMAN SLEIZER
Class Adviser



BREAKFAST COMMITTEE — Left to right: Nina Woods, Gail Young, Carol Hollar, Patty Lane, Nancy Clarke, Valdean Walter.



SALESMAN SHOWS SENIORS CARD SAMPLES.



PROM COMMITTEE — Left to right: Sally Maddocks, Janice Dashiell, Nick Trumble, Francis Miller.



PROM PROGRAM COMMITTEE — Left to right: Judy Sorensen, Nancy Blodgett, Nancy Zidalis, Marilynn Huss, Diane Dietrich, Jerry Dormaier, Keith Davis, Phyllis Watke



David Ader
Mathematics
 Cosmic Club
 Rifle Club
 Boys' Federation



Jon Arnold
Science
 Treasurer, Spanish Club
 Junior Math Club
 Rifle Club
 Student Council Representative
 Boys' Federation Representative
 Officer, Homeroom 106
 Lunch Committee
 Senior Class Nominating Comm.



Glenda Carol Anderson
Mathematics
 President, Ski Club
 Rogers Record Reporter
 Treasure Chest Staff
 Girls' League Comm. Chmn.
 Senior Math Club
 3C's Club
 Cosmic Club
 Junior Math Club
 Officer, Homeroom 126
 Style Trends Model



Dorcas Baker
Commercial
 Secretary, Palette and Brush Club
 Pirettes
 Chmn., Bulletin Board Comm.
 Chairman, Membership Comm.
 Chairman, Scrapbook Comm.
 Dance Committee
 Big Sister
 Style Trends
 Senior Mothers' Tea Comm.
 Officer, Homeroom 126



William D. Anderson
Science
 President, Band
 Treasurer, Lyre Club
 Boys' Glee Club
 Fire Squad
 French-Latin Club
 3C's Club
 Student Council Representative
 Officer, Homeroom 106
 Boys' State Alternate
 Boys' Federation Representative



Elaine Bartels
Commercial
 Cheerleader
 Officer, Homeroom 126
 "Tom Sawyer"
 "Turn Back the Clock"
 Nurse's Office Worker
 Convocations Committee
 Shop Office Worker
 Secretary, Pirettes
 Girls' League Representative
 Lost and Found Committee



Keith LeRoy Armagost
Music
 "Babes in Toyland"
 Band
 Choir
 Lyre Club
 3C's Club
 Tennis 1
 Boys' Glee Club
 Boys' Federation



John Bass
Industrial Arts
 Boys' Federation
 Track 1, 2



Margie Arveson
Dramatics
 Officer, Thesplans
 "Goose Hangs High"
 "Head in the Clouds"
 "Come Rain or Shine"
 "Tom Sawyer"
 "Puss in Boots"
 Pirettes
 Future Teachers of America
 Junior Math Club
 Dance Committee



Sharon Faye Bass
Mathematics
 "Babes in Toyland"
 Choir
 Art Monitor
 Girls' League



Denis L. Arndt
Dramatics
 President, ASB
 "Head in the Clouds"
 "Tom Sawyer"
 "Time Out for Ginger"
 "Come Rain or Shine"
 "Puss in Boots"
 "Out of the Frying Pan"
 Lighting, "Babes in Toyland"
 Stage Crew
 Cochairman, Convocations



Sally Beck
Commercial
 National Honor Society
 Secretary, Girls' League
 Secretary, Ski Club
 Spanish Club
 Order of Gregg Artists
 Livewires
 Usherettes
 Officer, Homeroom 126
 Study Hall Checker
 Girls' Athletics



Lewis Becker
Mathematics
Boys' Federation



Nancy Blodgett
Commercial
Vice-President, ASB
Publicity, Ski Club
Secretary, Spanish Club
Girls' League Comm. Chairman
Officer, Homeroom 126
Order of Gregg Artists
Study Hall Checker
Usherettes
Big Sister



Dave Beede
Social Studies
Boys' Fed. Office Attendant
Boys' Glee Club
Boys' Federation



George H. Boomer Jr.
Dramatics
"Head In the Clouds"
"Tom Sawyer"
"Puss In Boots"
"Come Rain or Shine"
"Out of the Frying Pan"
Lighting, "Turn Back the Clock"
Lighting, "Time Out for Ginger"
Lighting, "Babes In Toyland"
Stage Crew
Freshman Committee Chairman



Richard M. Belton
Art
Treasure Chest Staff
President, Vice-President,
Palette and Brush Club
Home-coming Committee
Sports Queen Committee
Dads' Night Committee
Officer, Homeroom 106
Boys' Federation



James D. Borgardt
Mathematics
French-Latin Club
Spanish Club
Senior Math Club
Tennis 3, 4
Student Council Representative
Boys' Federation Representative
Officer, Homeroom 106
Boys' Federation

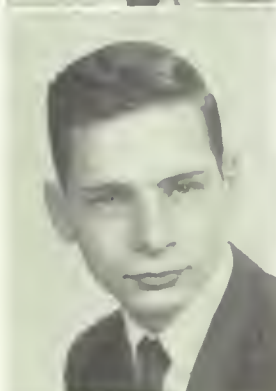

Arthur Maurice Binford
Social Studies
Boys' Federation



Fred E. Bradshaw
Science
Library Worker
Boys' Federation



Ruth Bircumshaw
Commercial
Pirettes
Student Council Representative
Elections Committee
Tanglefoot
Sports Queen Manager
Style Trends
Officer, Homeroom 126



Keith Brown
Art
Palette and Brush Club
Student Council Representative
Boys' Glee Club
Boys' Federation



Marjorie Blackstone
Social Studies
"Out of the Frying Pan"
Elections Cochairman
Spanish Club
Scholarship Representative
Livewires
Usherettes
Big Sister
Officer, Homeroom 126



Robert Eugene Brown
Industrial Arts
Library Worker
Fire Squad
Artroom Worker
Boys' Federation Representative
Boys' Glee Club
Boys' Federation



Duane Floyd Buck

Industrial Arts

Golf 1
Officer, Homeroom 106
Safety Patrol
Boys' Glee Club
Boys' Federation



Fred Byrum

Industrial Arts

Officer, Homeroom 106
Boys' Federation

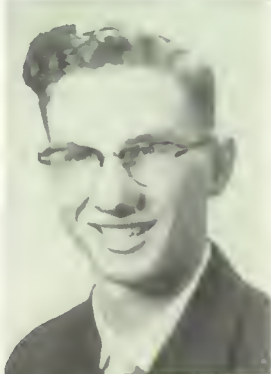

Ernest Leon Buckles

Industrial Arts

3C's Club
Ski Club
Junior Math Club
Senior Math Club
Rogers Engineering Society
Boys' Federation Representative
Student Council Representative



Ron Caferro

Mathematics

Officer, Homeroom 106
Rogers Engineering Society
Boys' Federation



Fred M. Burbank

Social Studies

Track 1, 2, 3, 4
Football 1, 2
Choir
"Babes In Toyland"
Hall Patrol
Intramural Sports
Boys' Glee Club
Boys' Federation



Judy Clarice Campbell

Homemaking

Library Worker
Vocational Conference Committee
Elections Committee
Usherettes
Stamps Committee
Girls' League



Ron Burke

Science

Basketball 1, 2, 3, 4
Baseball 1, 2, 3, 4
Football 1
Rogers Engineering Society
R Club
Officer, Homeroom 106
Boys' Federation



Lanny B. Carney

Mathematics

National Honor Society
President, Spanish Club
Vice-President, Cosmic Club
Senior Math Club
Debate
Boys' Federation



Marva Jean Burnette

Homemaking

Girls' Glee Club
Music Contest
Student Council Representative
Big and Little Sister Committee
Girls' League



Shirley Kay Carpenter

Commercial

Tennis Team 3, 4
Band
Lyre Club
Order of Gregg Artists
Girls' League Representative
Bulletin Board Committee
Ski Club
Big Sister
Music Contest
Forget-Me-Not Sale



Nancy Ann Bush

Art

Big Sister
Library Worker
Girls' League



Patricia L. Carr

Homemaking

Girls' League



Nancy Castleman

Art

Home-coming Princess
Treasure Chest Staff
Treasure Chest Representative
Girls' League Representative
Officer, Homeroom 126
Poppy Sale
Tanglefoot
Study Hall Checker
Style Trends
Sports Queen Manager



Robert L. Clemons

Social Studies

Boys' Glee Club
Officer, Homeroom 106
Boys' Federation



Marilyn Joyce Chrisman

Mathematics

Treasure Chest Editor
Girls' State Representative
Pres., National Honor Society
Editor-in-Chief, Rogers Record
Future Teachers of America
French-Latin Club
Secretary, Senior Math Club
Quill and Scroll
Girls' League Comm. Chairman
Junior Press Club



Roberta Jean Cline

Mathematics

Pirettes
French-Latin Club
Senior Math Club
Big Sister
Gym Checker
Study Hall Checker
Dad-Daughter Banquet Comm.
Senior Mothers' Tea Committee
Cosmic Club
Girls' League



Marlene Myrna Claflin

Commercial

Corresponding Secretary,
Palette and Brush Club
Future Teachers of America
Order of Gregg Artists
Pirettes
Big Sister
Usherettes
Decorations, Dad-and-Daughter
Banquet Committee
Bulletin Board Committee
Officer, Homeroom 106
Study Hall Checker



John Clinton

Music

Band
Orchestra
Vice-President, Lyre Club
"Babes in Toyland"
Dance Band
Archery Club
Boys' Federation Representative
Fire Squad
Treasure Chest Representative
Boys' Fed. Sectional Committee



Nancy Clarke

Homemaking

Treasurer, ASB
President, Treasurer, FHA
Pirettes
Chm., Big and Little Sister Comm.
National Honor Society
3C's Club
Student Council Representative
Officer, Homeroom 126
Girls' Athletics
Library Worker



Ron Cochran

Industrial Arts

Officer, Homeroom 106
Golf 2, 3
Car Patrol
Rogers Engineering Society
Boys' Federation



Neal Clason

Art

Boys' Federation



Alvin Harold Conrad

Industrial Arts

Hall Patrol
Car Patrol
Boys' Glee Club
Boys' Federation



Ted Clemens

Industrial Arts

Intramural Sports
Officer, Homeroom Shop Hall
Boys' Federation



Floyd Conrath

Mathematics

Band
Cosmic Club
Senior Math Club
Boys' Fed. Office Attendant
Car Patrol
Boys' Federation

Geraldine Conroy
History
 Latin Club
 Pep Club
 Transfer from Garden High,
 Garden, Nebraska
 Girls' League



Rita Mae Cunningham
Commercial
 Girls' Glee Club
 Officer, Homeroom P-2
 Study Hall Checker
 Girls' League

Jeanne Cook
Social Studies
 Editor-in-Chief, Rogers Record
 News Editor, Rogers Record
 Feature Editor, Rogers Record
 "Goose Hangs High" Production
 Staff
 Chairman, Constitution Comm.
 Chairman, Suggestions Comm.
 Chairman, Color Day Comm.
 Publ. Chm. Dad-Daughter Dst.
 Junior Press Club
 Big Sister



Arlene Cusick
Commercial
 National Honor Society
 Secretary, ASB
 Vice-President, Girls' League
 President, OGA
 President, Pirettes
 Cheerleader
 "Head in the Clouds"
 Student Council Representative
 Secretary, Presidents' Council
 Girls' League Committee Chmn.

Judy A. Cook
Commercial
 Girls' League
 Stamp Committee
 Usherettes
 Order of Gregg Artists
 Officer, Homeroom P-2
 Gym Checker
 Library Representative
 Big Sister



Rex Dainty
Mathematics
 Secretary, R Club
 Football 3, 4
 Track 3, 4
 Officer, Homeroom Shop Hall
 Cafeteria Patrol
 Boys' Federation

Nerita Corigliano
Commercial
 Officer, Homeroom P-2
 Girls' League



Janice Darlene Dashiell
Commercial
 Pirettes
 Chairman, Rummage Sale
 French-Latin Club
 Order of Gregg Artists
 Girls' League Representative
 Officer, Homeroom P-2
 Bookroom Clerk
 Girls' Athletics
 Usherettes
 Big Sister

Bob Corigliano
Social Studies
 Officer, Homeroom 106
 Boys' Federation

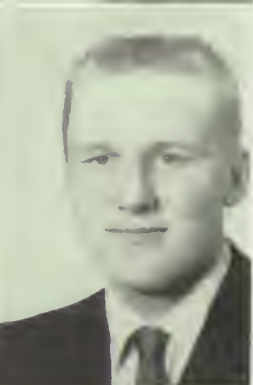

Keith Roy Davis
Social Studies
 Football 1, 2, 3, 4
 Baseball 1, 2, 3, 4
 Basketball 1
 Officer, Homeroom 207
 Committee Chairman
 R Club
 Fire Squad
 Conductors
 Boys' Federation
 Mother-and-Son Banquet Comm

Charles H. Craig
Music
 Band
 Officer, Homeroom 106
 Student Council Representative
 Boys' Federation Representative
 Track 3, 4
 Cross-Country 3
 Library Worker
 Plate Modulators
 Ski Club
 "Babes in Toyland"



Robert Allen Davis
Mathematics
 Intramural Sports
 Rogers Engineering Society
 Officer, Homeroom Shop Hall
 Boys' Federation

Barbara Louise DeMills

Commercial

Librarian, FTA
Prettes
Order of Gregg Artists
Officer, Homeroom P-2
Big Sister
Study Hall Checker
Library Worker
Gym Checker
Scholarship Representative



Charlene Dixon

Dramatics

"Out of the Frying Pan"
Treasure Chest Representative
Girls' League Representative
Main Office Worker
Red Cross Representative
Big Sister

Dorothy Deno

Homemaking

Red Cross Representative
Girls' League
Treasure Chest Representative



Richard Lawrence Dixon

English

Editor-in-Chief, Rogers Record
Feature Editor, Rogers Record
Debate
News Editor, Rogers Record
Adv. Staff, Rogers Record
Quill and Scroll
Junior Press Club
President, Speakers' Bureau
Student Executive
Presidents' Council

Vaughnda Rae DePee

Homemaking

Tennis 1
Girls' League



Jerry Dormaier

Industrial Arts

Secretary, Boys' Federation
R Club
Football 1, 2, 3, 4
Chairman, Conductors
Fire Squad
Cafeteria Patrol
Student Council Representative
Officer, Homeroom Shop Hall
Mother-and-Son Banquet Comm.
Dads' Night Committee

D. Leon Dexter

Science

Football 4
Track 3, 4
Officer, Homeroom Shop Hall
Student Council Representative
Dads' Night Committee
Boys' Federation



Yvonne M. Douville

Art

Treasure Chest
Rifle Club
ASB Pins and Points Comm.
Student Council Representative
Girls' League

Diane A. Dietrich

Commercial

National Honor Society
Officer, Homeroom P-2
Choir
Secretary, Lyre Club
Order of Gregg Artists
Senior Math Club
"Babes in Toyland"
Triple Trio
Big Sister
Scholarship Representative



Denny Drinkard

Industrial Arts

Football 1, 2
Basketball 1, 2, 3, 4
Track 1, 2, 3, 4
R Club
Study Hall Proctor
Officer, Homeroom Shop Hall
Hall Patrol
Boys' Federation

Hilda Ruth Dinwiddie

Science

3C's Club
Officer, Homeroom P-2
Girls' League



June Edwall

Art

Study Hall Checker
Officer, Homeroom P-2
Tanglefoot
Big Sister
Style Trends
Sports Queen Manager
Girls' League

Jean Elmquist
Commercial
 Tennis 1, 2, 3
 Band
 Big Sister Committee
 Junior Math Club
 Student Council Representative
 Home-coming Junior Princess
 Style Trends Model
 Officer, Homeroom P-2
 Girls' League



Jacqueline A. Fisk
Commercial
 Prettes
 Order of Gregg Artists
 Officer, Homeroom P-2
 Gym Checker
 Senior Representative
 Girls' Glee Club
 Usherettes
 Big Sister
 Rummage Sale Committee
 Girls' League

Lawrence Erickson
Science
 Rifle Club
 Cosmic Club
 Treasurer, Senior Math Club
 Home-coming Committee
 Hall Patrol
 Fire Squad
 3C's Club
 Officer, Homeroom Shop Hall
 Tennis
 Boys' Federation



Mike Fitzpatrick
Social Studies
 Football 1, 2
 Basketball 1
 Track 1
 "Babes in Toyland"
 Choir
 Study Hall Proctor
 Hall Patrol
 Boys' Federation

Pat Luvel Evans
Homemaking
 Tennis 1, 2
 3C's Club
 Hall Patrol
 Main Office Worker
 Girls' Chorus
 Girls' League



James E. Foulkes Jr.
Industrial Arts
 Officer, Homeroom Shop Hall
 Boys' Federation

Darlene Filibeck
Mathematics
 Majorette
 French-Latin Club
 Cosmic Club
 Big Sister
 National Honor Society
 Study Hall Checker
 Girls' League Committees



Mary Alice Fredericks
Homemaking
 Tennis 1, 2
 Girls' Glee Club
 Girls' Chorus
 Girls' League

Roger Fischer
Social Studies
 Baseball 1
 Study Hall Proctor
 Intramural Sports
 Officer, Homeroom Shop Hall
 Boys' Federation



Carl Ernest Gagey
Industrial Arts
 Track 1, 2
 Cross-Country 2, 3
 Elections Cochairman
 Rogers Engineering Society
 Officer, Homeroom Shop Hall
 Boys' Federation

Lloyd Fisher
Industrial Arts
 Boys' Federation



I. Wayne Gardner
Science
 Rifle Club
 Boys' Federation



Donna Garrison

Commercial

"Babes in Toyland"
Choir
Chmn. Freshman Mothers' Tea
Junior Math Club
Lyre Club
Order of Gregg Artists
Student Council Representative
Main Office Worker
Library Worker
Girls' Triple Trio



Malene Gillam

Homemaking

"Babes in Toyland"
Girls' Glee Club
Choir
ASB Christmas Family Comm.
French-Latin Club
Student Council Representative
Study Hall Checker
Big Sister
Girls' League



Janille Geer

Commercial

Gym Checker
Library Representative
Girls' League



Ronna Lea Gillingham

Commercial

Pirettes
French-Latin Club
Order of Gregg Artists
Library Worker
Big Sister
Girls' League



Carol Gensel

Homemaking

Manager, Sports Queen
Tanglefoot
Officer, Homeroom 211B
Dad-and-Daughter Banquet
Committee
"Mardi Gras"
Girls' League
Style Trends Committee



Mary Louise Gray

Art

Girls' League



Mathematics

Larry Gerhardtstein

Secretary, Pirate Modulators
Band
Senior Math Club
Cosmic Club
Boys' Federation



Orland Wayne Greenwood

Mathematics

Senior Math Club
Cosmic Club
3C's Club
Officer, Homeroom Shop Hall
Fire Squad
Study Hall Proctor
Boys' Federation



Joan Louise Gifford

Social Studies

Student Council Representative
Library Worker
Art Monitor
Girls' League



Gary A. Gross

Social Studies

Officer, 3C's Club
Tennis 1
Golf 2, 3
"Babes in Toyland"
Band
Orchestra
Library Worker
Study Hall Checker
Senior Nominating Comm.
Scholarship Committee



Janet Gilbert

Homemaking

Girls' League



Darlene Guy

Social Studies

Treasure Chest Staff
Future Teachers of America
Ski Club
Eligibility Committee
Girls' League Representative
Adviser's Office Worker
Big Sister
Girls' League



John F. Haldi

Science

Band
Orchestra
Dance Band
EWCE Honor Band
Chairman, Fire Squad
Sergeant At Arms, Lyre Club
Cosmic Club
Senior Math Club
Officer, Homeroom 307
Boys' Federation



Kenneth Gerald Hedstrom

Music

Band
Orchestra
Fire Squad
Lyre Club
3C's Club
Dance Band
EWCE Honor Band
Music Dep. Exec. Council
Drum Major
Boys' Federation



Norman L. Hall

Mathematics

President, Treasurer, Lyre Club
Rogers Engineering Society
Football 1, 2
Track 2, 3, 4
Cross-Country 2
"Babes in Toyland"
Boys' Quartet
Officer, Car Patrol
Choir
Boys' Federation



Peder Jerome Heineman

Science

Boys' Federation

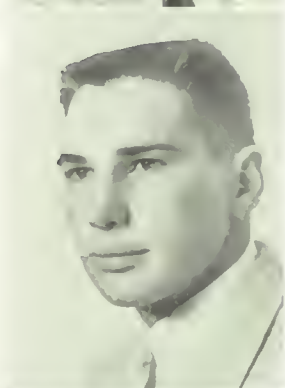

Norm Harding

Mathematics

President, Boys' Federation
R Club
Football 3, 4
Basketball 3, 4
Baseball 3, 4
Conductor
Fire Squad
All-City Football Team
Boys' Federation



Jean Helland

Commercial

Tenns 3, 4
Officer, Homeroom 211B
Study Hall Checker
Order of Gregg Artists
Chmn., Points and Recorders
File Clerk
Girls' League Representative
Future Teachers of America
Future Homemakers of America
Livewires



Margaret Hathaway

Science

Majorette
Girls' League Committee Chmn.
Cosmic Club
Girls' League Representative
Officer, Homeroom 211B
Gym Checker
Study Hall Checker
Dad-Daughter Dessert Conm.



Patrick Martin Henry

Mathematics

Football 1, 2
Officer, Homeroom 307
Boys' Federation



Roger Havercroft

Mathematics

Cross-Country 1, 2, 3, 4
Track 1, 2, 3, 4
R Club
Chmn., Boys' Fed. Points Comm.
Senior Math Club
Student Council Representative
Officer, Homeroom 307
Fire Squad
Boys' Fed. Representative
Hall Patrol



Judith Ann Henson

Commercial

Study Hall Checker
Big Sister
Treasure Chest Representative
Red Cross Representative
Officer, Homeroom 211B
Girls' League



Barbara Ann Hedquist

Commercial

Girls' Glee Club
Big Sister
Gym Checker
Stamp Committee
Study Hall Checker
Girls' League



Donald Hersey

Mathematics

Cosmic Club
Senior Math Club
Officer, Homeroom 307
Intramural Sports
Fire Squad
Senior Nominating Committee
3C's Club
Track 3
Scholarship Representative
Boys' Federation



Walter K. Highberg

Science

Managing Editor, Rogers Record
"Most Inspirational" Award,
Rogers Record
Photography Editor, Treasure
Chest
National Honor Society
Quill and Scroll
Treasurer, French-Latin Club
Sergeant At Arms, Cosmic Club
Chairman, Car Registration
Senior Math Club
Hall Patrol



John Holcomb

Industrial Arts

Intramural Sports
Hall Patrol
Boys' Federation



George Hilby

Social Studies

Football 1, 2
Track 1, 2, 3
Treasure Chest Representative
Boys' Federation
3C's Club



Beverly Joanne Holien

Commercial

Main Office Worker
Big Sister
Tangle Foot
Girls' League



Richard Harvey Hink

Art

Football 2
Baseball 2
Rogers Engineering Society
Boys' Federation



Carol Ann Hollar

Art

National Honor Society
Treasure Chest Staff
Pirettes
Bulletin Board
Chairman, Honor Roll
Cosmic Club
Spanish Club
Palette and Brush Club
Senior Mothers' Tea Comm.
Teen-Assist to Voters



Sandra J. Hodge

Art

Vice-President, Girls' League
Chmn., Style Trends Comm.
Sergeant at Arms, Pirettes
Pirettes
Girls' League Representative
Big Sister
Adviser's Office Worker
Home-coming Queen
Officer, Homeroom 211B
Girls' League



Floyd Wayne Holmes

Industrial Arts

Officer, Homeroom 307
Boys' Federation



Mel Hogue

Mathematics

Football 1, 2, 3, 4
President, R Club
Vice-President, Senior Class
Fire Squad
Cafeteria Patrol
Track 1, 3, 4
Baseball 2
Ticket Sales Committee
Conductors
Officer, Homeroom 307



Sandra Jean Howard

Commercial

Chmn., Pirates' Cove Kitchen
Committee
Order of Gregg Artists
Officer, Homeroom 211B
Dad-Daughter Banquet Comm.
Orchestra
Pirettes
Library Worker
Office Worker
Teen-Assist to Voters
Girls' League



Janet Joanne Holcomb

Homemaking

Locker Committee
Cafeteria Committee
Pirettes
Big Sister
Usherettes
Officer, Homeroom 211B
Gym Checker
Future Homemakers of America
Committee, "Goose Hangs High"
Carnation Sale



Marilynn Huss

Dramatics

Treasurer, Girls' League
Treasurer, Pirettes
Treasurer, Sec., Thespians
Girls' League Comm. Chmn.
Pirettes
Future Teachers of America
"Tom Sawyer"
Chmn. Props Committee,
"Head in the Clouds"
Chmn. Ticket Committee,
"Come Rain or Shine"
Study Hall Checker

Bonnie Gay Huttner
Commercial
 Officer, Homeroom 211B
 Lyre Club
 Business Office Worker
 Band
 Big Sister
 Chairman, Courtesy Committee
 Chmn., Points and Recorders
 Committee
 Chmn., Eligibility Committee
 Student Council Representative
 Livewires Committee



Eleanor Frances Johnson
Commercial
 Choir
 "Babes in Toyland"
 Senior Math Club
 Order of Gregg Artists
 Pirettes
 Flag Twirler
 Big Sister
 Library Worker
 3C's Club
 Girls' League

Robert D. Ivy
Mathematics
 Football 1
 Track 1, 2, 3, 4
 Boys' Chorus
 Cross-Country 2
 Boys' Federation



Gary D. Johnson
Social Studies
 Band
 Orchestra
 Pep Band
 Junior Math Club
 Cosmic Club
 Lyre Club
 Student Council Representative
 Fire Squad
 Officer, Homeroom 307
 Boys' Federation

Joyce Jacobsen
Commercial
 Hall Patrol
 Second Place, First Year Spanish
 Contest
 Girls' League



Larry Johnson
Science
 Senior Math Club
 Cosmic Club
 Fire Squad
 Intramural Sports
 Officer, Homeroom 307
 Boys' Federation

Helen Marilyn Jacobson
Science
 Cosmic Club
 Pirate Modulators
 Archery Club
 Debate
 Girls' League



Richard Dell Johnson
Science
 Football 2
 Officer, Homeroom 307
 Boys' Federation Representative
 Student Council Representative
 Boys' Federation

Anne Janke
Commercial
 Pirettes
 Flagtwirler
 Girls' Glee Club
 Future Nurses of America
 Officer, Homeroom 211B
 Student Council Representative
 Gym Checker
 Study Hall Checker
 Big Sister
 Girls' League



Walter Johnson
Industrial Arts
 Baseball 3
 Car Patrol
 Car Registration
 Football 1
 Track 1
 Boys' Federation

Donna Rae Johnson
Commercial
 "Babes in Toyland"
 Choir
 Lyre Club
 Order of Gregg Artists
 Chmn., Courtesy Committee
 Lost and Found Committee
 Convocations Committee
 Scrapbook Committee
 Treasure Chest Representative
 Study Hall Checker



Jerry Johnston
Science
 Fire Squad
 Intramural Football
 Baseball 1
 Boys' Federation

Norval Bruce Jones*Industrial Arts*

Football 1, 2, 3, 4
Basketball 1, 2
Track 1, 2, 3
Baseball 1
R Club
Rogers Engineering Society
Conductors
Band
Officer, Homeroom 307
Boys' Federation

**Ida May Kelso***Commercial*

Pirettes
Girls' League Representative
Business Office Worker
Main Office Worker
Big Sister
Treasure Chest Representative
Girls' League

Pat Joslyn*Commercial*

Treasurer, Senior Class
Officer, Homeroom 211B
Business Office Worker
Big Sister
Order of Gregg Artists
Teen-Assist to Voters
Senior Representative
Points and Records Comm.
Girls' League

**William Charles Kienholz***Science*

Track 2, 3, 4
Cross-Country 2, 3, 4
"Babes in Toyland"
Choir
Boys' Quartet
R Club
Officer, Homeroom 307
Boys' Glee Club
Boys' Federation

Ronald G. Kamin*Industrial Arts*

"Babes in Toyland"
Choir
Lyre Club
Boys' Federation Rep.
Fire Squad
Library Worker
Red Cross Representative
Car Patrol
Boys' Glee Club
Boys' Federation

**Ken Kinville***Mathematics*

Football 2
Hall Patrol
Car Patrol
Boys' Federation

Lucille Ann Keitel*Commercial*

Girls' League

**Bob Kline***Industrial Arts*

Football 1
Track 1, 2, 3, 4
Band
Choir
Boys' Federation Representative
Officer, Homeroom 308

Kathy Ann Kelling*Homemaking*

Officer, Homeroom 211A
Pirettes
Majorette
Future Homemakers of America
Girls' League Representative
Study Hall Checker
Gym Checker
Big Sister
Girls' League

**Arlene Knauss***Commercial*

President, Girls' League
Secretary, Senior Class
National Honor Society
Secretary, Order of Gregg Artists
Cheerleader
"Head in the Clouds"
"Come Rain or Shine"
"Puss in Boots"
Secretary, Thespians
Treasurer, Pirettes

Donna Joyce Kelly*Commercial*

Treasure Chest Staff
Palette and Brush Club
Treasure Chest Representative
Student Council Representative
Officer, Homeroom 211A
Big Sister
Convocation Committee
Tanglefoot
Sports Queen Manager
Girls' League

**Herman Knorr***Industrial Arts*

Boys' Federation

Janice Kramer
Social Studies
 Girls' League
 One-Act Plays
 Artroom Worker
 Serving Girls



Danny Lee LaTurner
Mathematics
 Football 1, 2
 Basketball 1
 Tennis 1, 2, 3, 4
 Senior Math Club
 R Club
 Cosmic Club
 Boys' Federation Representative
 Officer, Homeroom 308
 Boys' Federation
 Band

Millie Bertha Kreis
Homemaking
 Big Sister
 Girls' League



Gary D. LaTurner
Art
 Vice-President, Cosmic Club
 Orchestra
 Rifle Club
 Cosmic Club
 Officer, Homeroom 308
 Boys' Federation
 Treasure Chest Representative

Robert A. Krogel
Dramatics
 Officer, Homeroom 308
 "Tom Sawyer"
 Stage Crew
 Boys' Federation



Elnora Lewis
Art
 Chairman, Artroom Workers
 Library Representative
 Artroom Worker
 Girls' League

Patricia Jean Lane
Art
 Pirettes
 Recording Sec., French-Latin Club
 Treas., Palette and Brush Club
 Pres., Junior Math Club
 Ski Club
 Music Festival
 Tennis 4
 Officer, Homeroom 211A
 Big Sister
 Student Council Representative



Jerry W. Linahan
Mathematics
 Spanish Club
 Senior Math Club
 Student Council Representative
 Officer, Homeroom 308
 Boys' Federation

Roberta Larkin
Art
 Girls' League Representative
 Palette and Brush Club
 Study Hall Checker
 Library Representative
 Big Sister
 Artroom Worker
 Bulletin Board Committee
 Scrapbook Committee
 Girls' League



Jerry M. Look
Mathematics
 Baseball 1, 2
 Treasurer, Spanish Club
 Cosmic Club
 Senior Math Club
 Boys' Federation

Judy Lathen
Commercial
 Big Sister
 Girls' Glee Club
 Future Homemakers of America
 3C's Club
 Junior Math Club
 Officer, Homeroom 211A
 Library Representative
 Study Hall Checker
 Bookroom Worker
 Girls' League



Judy Loveless
Science
 Secretary, Girls' League
 Chmn., Trophy Case Comm.
 Chmn., Lost and Found Comm.
 Nurse's Office Worker
 Big Sister
 Drives
 National Honor Society
 Cosmic Club
 Officer, Homeroom 211A



Bruce M. Luntsford

Social Studies

Band
Spanish Club
Cosmic Club
Boys' Federation



Dallas Ray McCall

Social Studies

Future Farmers of America
Football 1
Boxing 1
Track 3
Band 1, 2, 3
(Newport High School Activities)
Boys' Federation



Allie Mae McDaniel

Social Studies

Stage Setting, "Babes in Toyland"
Choir
Secretary, Girls' Glee Club
3C's Club
Officer, Homeroom 211A
Study Hall Checker
Girls' League



Jacqueline McDowell

Commercial

Study Hall Checker
Library Worker
Gym Checker
Big Sister
Girls' League



Penelope Ann McMullen

Commercial

National Honor Society
Order of Gregg Artists
Future Teachers of America
1955-56 Best Actress Award
One-Act Plays
Locker Committee
Cochairman, Convocations
Officer, Homeroom 211A
Big Sister
Girls' League Committees



William McMullin

Science

Student Council Representative
Intramural Sports
Boys' Glee Club
Boys' Federation



Sally Ann Maddocks

Foreign Languages

"Babes in Toyland"
Lyre Club
Junior Math Club
Feature Editor, Rogers Record
Treasure Chest Staff
Orchestra
Band
Music Dept. Executive Council
Student Council Representative
Officer, Homeroom 211A



Roscoe Maddox

Mathematics

Baseball 1, 2, 3, 4
Hall Patrol
Car Patrol
Officer, Homeroom 308
Boys' Federation



Judith Ann Mahoney

Commercial

Band
French-Latin Club
Lyre Club
All-State Band
Senior Nominating Comm.
Usherettes
Red Cross Representative
Big Sister
Officer, Homeroom 211A
Music Contest



Roger Maine

Industrial Arts

Boys' Federation



John Martin

Social Studies

Intramural Sports
Boys' Glee Club
Car Patrol
Hall Patrol
Boys' Federation



Judy Mayberry

Commercial

French-Latin Club
Girls' League Representative
Officer, Homeroom 211A
Library Worker
Big Sister
Girls' League



Catherine Messer
Commercial
 "Babes in Toyland"
 Choir
 Triple Trio
 Lyre Club
 Dad-and-Daughter Dessert Comm.
 Student Council Representative
 Girls' League Representative
 Library Representative
 Study Hall Checker
 Girls' League



Myrna Miller
Commercial
 Band
 Library Worker
 Study Hall Checker
 Main Office Worker
 Girls' League



Barbara Michener
Homemaking
 Girls' League
 Big Sister
 Officer, Homeroom 211A
 Usherettes



Donald V. Mishler
Social Studies
 Track 1, 2, 3, 4
 State Track Meet
 Choir
 Orchestra
 Mother-and-Son Banquet Comm.
 R Club
 Cosmic Club
 Boys' Federation Representative
 Fire Squad
 Intramural Sports



Carol Joanne Miller
Commercial
 Style Trends Committee
 Girls' League



Frances Marie Mitchell
Commercial
 Big Sister
 Order of Gregg Artists
 Points and Records Comm.
 Pirettes
 Library Club
 Officer, Homeroom 211A
 Girls' Glee Club
 Library Worker
 Library Representative
 Girls' League



Francis Glenn Miller
Art
 Gym Worker
 Bookroom Worker
 Locker Committee
 Chairman, Decorations
 Mother-and-Son Banquet
 Chairman, Tickets
 Mother-and-Son Banquet
 Boys' Federation
 Dance Committee

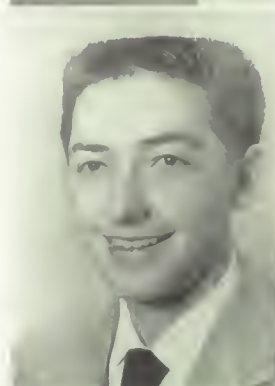

Edward M. Moore
Mathematics
 Football 1
 One-Act Plays
 Hall Patrol
 Boys' Federation Representative
 Officer, Homeroom 308
 Boys' Federation



George Miller
Science
 One-Act Plays
 Car Patrol
 Student Council Representative
 Officer, Homeroom 308
 Freshman Initiation Con Comm.
 Boys' Federation



Gayle Lorraine Moore
Homemaking
 Pirates' Cove Kitchen Comm.
 Art Monitor
 Big Sister
 Girls' League
 Tennis 1, 2, 3, 4



James Miller
Industrial Arts
 Intramural Basketball
 Safety Patrol
 Boys' Glee Club
 Boys' Federation



Jim Moore
Mathematics
 Lyre Club
 "Babes in Toyland"
 Band
 Orchestra
 Football 1, 2
 Boys' Federation

Judy Morrison
Foreign Languages
 Tennis 3, 4
 French-Latin Club
 Student Council Representative
 Girls' League Representative
 Big Sister
 Dad-and-Daughter Banquet
 Committee
 Officer, Homeroom P-4
 Study Hall Checker
 Girls' League



Merna Elaine Nuxoll
Commercial
 National Honor Society
 French-Latin Club
 Order of Gregg Artists
 Cosmic Club
 Student Council Representative
 Officer, Homeroom P-4
 Big Sister
 Hostess, Dad-and-Daughter
 Dessert
 Main Office Worker
 Usherettes

Janice Ileen Nechanicky
Commercial
 Treasure Chest Staff
 Order of Gregg Artists
 Quill and Scroll
 Usherettes
 Big Sister
 Charters and Constitutions Comm.
 Student Council Representative
 Officer, Homeroom P-4
 ASB Christmas Family Comm.
 Teen-Assist to Voters



Christa La-Rae Olsen
Social Studies
 Girls' League

Georgia Esther Nehls
Commercial
 Officer, Homeroom P-4
 Library Worker
 Study Hall Checker
 Red Cross Representative
 Girls' League



Rod Olsen
Science
 Boys' Federation Representative
 Boys' Federation
 Officer, Homeroom 309

Richard Nelsen
Mathematics
 Vice-Pres., Junior Math Club
 Football 1, 2
 Basketball 1, 2
 Baseball 1
 Track 1, 2
 Officer, Homeroom 308
 Scholarship Representative
 Intramural Sports
 Boys' Federation



Mavis Louise Sylvia Olson
Commercial
 Usherettes
 Officer, Homeroom P-4
 Study Hall Checker
 Girls' Glee Club
 Pirates' Cove Kitchen Comm.
 Treasure Chest Representative
 Girls' League

Connie Nelson
Commercial
 Debate
 Girls' League Representative
 Lost and Found Committee
 Big Sister
 Officer, Homeroom P-4
 Usherettes
 Library Representative
 One-Act Plays
 Student Council Representative
 Girls' League



Lyle E. O'Neel
Commercial
 Football Manager
 Band
 3C's Club
 Hall Patrol
 Car Patrol
 Fire Squad
 Study Hall Proctor
 Boys' Federation

Shirley E. Nicoles
Commercial
 Treasure Chest Staff
 Vice-President, OGA
 Sec., Treas., Junior Rifle Club
 National Honor Society
 Elections Committee
 Chmn., Pins and Points Comm.
 Officer, Homeroom P-4
 Business Office Worker
 Big Sister
 Girls' League



Alan Osborn
Science
 Cosmic Club
 Boys' Federation Representative
 Officer, Homeroom 309
 Tennis 4
 Boys' Federation

James M. Ostby*Science*

President, Cosmic Club
 Senior Math Club
 Rogers Engineering Society
 Student Council Representative
 Fire Squad
 Intramural Sports
 Golf
 Boys' Federation

**James E. Pittman***Industrial Arts*

Boys' Chorus
 Officer, Homeroom 309
 Boys' Federation

Alan Dale Owen*Social Studies*

Hall Patrol
 Library Representative
 Boys' Federation

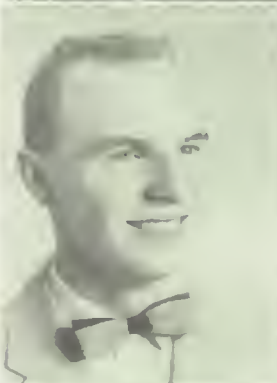
**Jim Poffenroth***Social Studies*

Basketball 1
 Boys' Chorus
 Officer, Homeroom 309
 Boys' Federation

Maureen Owens*Art*

Sec., Junior Math Club
 Debate
 Palette and Brush Club
 Girls' League Representative
 Officer, Homeroom P-4
 Study Hall Checker
 Big Sister
 Scrapbook Committee
 Elections Committee
 Student Council Representative

**Steve Poffenroth***Science*

Football 1, 2
 Boys' Chorus
 Spanish Club
 Junior Math Club
 Officer, Homeroom 309
 Student Council Representative
 Boys' Federation

Grace Paulsson*Commercial*

Choir
 Chairman, Scrapbook Comm.
 Girls' League Representative
 Locker Committee
 Morning Girls Committee
 Bookroom Worker
 Cafeteria Cashier
 Main Office Worker
 Big Sister
 Stamp Committee

**Barbara Powers***Science*

Vice-Pres., Junior Thespians
 "Head in the Clouds"
 Pirettes
 Big Sister
 Serving Girls
 Cosmic Club
 Student Council Representative
 Courtesy Committee
 Girls' League Con. Comm.
 Study Hall Checker

Janet Penfold*Homemaking*

3C's Club
 Main Office Worker
 Girls' League

**Dick Powers***Social Studies*

Boys' Federation

Jess Perry*Science*

Football 4
 Basketball 1
 Track 1
 Band 1, 2
 Officer, Homeroom 309
 Boys' Federation

**Terry Prafke***Mathematics*

"Babes in Toyland"
 Band
 Orchestra
 Chmn. ASB Calendar Comm.
 Rogers Engineering Society
 Science Fair
 Ford Industrial Arts Awards
 Boys' Federation

Mary Alma Pratt

English

Girls' Glee Club

Girls' League



Janis Rhoades

Commercial

Band

Lyre Club

Order of Gregg Artists

Library Representative

Officer, Homeroom P-4

Girls' League

Anna Primiani

Foreign Languages

Spanish Club

Big Sister

Junior Art Club

Chairman, Artroom

Lost and Found Comm.

Cafeteria Committee

Girls' League



Roger Riley

Social Studies

R Club

Fire Squad

Athletic Patrol

Golf 1

Rogers Record Staff

Kerry C. Quorn

Science

President, Orchestra

"Babes in Toyland"

Band

Orchestra

Pep Band

3C's Club

Lyre Club

Music Dept., Executive Council

Rogers Engineering Society

Boys' Federation



Shirley Irene Ripley

Commercial

Spanish Club

Study Hall Checker

Girls' League

Pan Adele Reed

Science

Chairman, Scrapbook Comm.

Nurse's Office Worker

Big Sister

Junior Math Club

Red Cross Representative

Girls' League Representative

Officer, Homeroom P-4

Library Worker

Girls' League



Joyce Irene Rogers

Commercial

Secretary, Cosmic Club

Girls' League Representative

Girls' Glee Club

Big Sister

Main Office Worker

Locker Committee

Red Cross Representative

Library Representative

Girls' League

Dennis Lee Reinhardt

Mathematics

National Honor Society

Tennis 2, 3, 4

Basketball 1, 2

R Club

Fire Squad

Spanish Club

Senior Math Club

Cosmic Club

Rogers Engineering Society

Officer, Homeroom 309



Vicki Irene Rojan

Commercial

Secretary, Spanish Club

"Goose Hangs High"

Cosmic Club

Red Cross Representative

Officer, Homeroom P-4

Business Office Worker

Morning Girls Committee

Big Sister

Scholarship Representative

Joy Elizabeth Renz

Commercial

Prettes

Girls' Glee Club

Choir

Order of Gregg Artists

Big Sister

Dad-and-Daughter Dessert

Committee

Rummage Sale Committee

Bookroom Worker

Officer, Homeroom P-4

Girls' League



Charles Ryan

Foreign Languages

Boys' Federation



Bruce Salberg

Mathematics

Basketball 1, 2
Football 2
Baseball 1, 2
"Babes in Toyland"
Intramural Sports
Choir
Study Hall Proctor
Officer, Homeroom Shop Hall
Boys' Federation



Roland Schlepp

Mathematics

Intramural Sports
Boys' Federation



Ned Sallee

Science

Football 1, 2
Basketball 1
Baseball 1, 2
Officer, Homeroom Shop Hall
Hall Patrol
Car Patrol
Boys' Federation Representative
Student Council Representative
Boys' Federation



Ed W. Schmidt

Mathematics

Football 1, 2, 3
Basketball Manager
Intramural Sports
Boys' Chorus
Fire Squad
3C's Club
Junior Math Club
Senior Math Club
Rogers Engineering Society
Boys' Federation



Larry Sanborn

Science

Sergeant at Arms, Boys' Fed.
Sergeant at Arms, Senior Class
Football 1, 2, 3, 4
Basketball 1, 2, 3, 4
Baseball 1, 2, 3, 4
R Club
Officer, Homeroom 309
Rogers Engineering Society
Boys' Federation



June Scott

Social Studies

Student Council Representative
Girls' League Representative
Girls' League



Evelyn Schaff

Commercial

Student Council Representative
Officer, Homeroom 220
Tanglefoot
Big Sister
Style Trends Committee
Sports Queen Manager
Livewires
Girls' League



George Scotten

Mathematics

Locker Committee
Senior Math Club
3C's Club
Decorations, Mother-and-Son
Banquet Committee
Treasure Chest Representative
Boys' Chorus
Boys' Federation



Ronald J. Schelling

Industrial Arts

Student Council Representative
Boys' Federation



Margaret Anne Self

Music

Secretary, French-Latin Club
"Babes in Toyland"
Choir
Chmn., Membership Committee
Chmn., Charters and Constitutions
Committee
Chmn., Information Comm.
Chmn., Morning Girls Comm.
Lyre Club
Student Council Representative
Officer, Homeroom 220



Gary Schimke

Mathematics

Treasure Chest Representative
Rogers Engineering Society
Ski Club
Boys' Federation

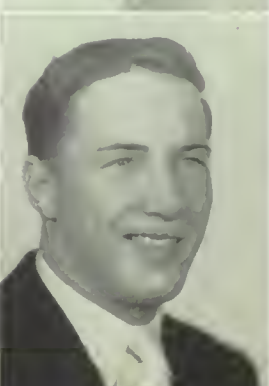

Edwin Shaw

Science

President, Senior Class
Vice-Pres., Boys' Fed.
Vice-President, R Club
Football 1, 2, 3, 4
Baseball 2
Track 1, 3, 4
Chmn., Mother-and-Son Banquet
R Club
"Tom Sawyer"
Officer, Homeroom 309



Beverly Shelton

Commercial

Pirettes
Officer, Homeroom 220
Business Office Worker
Big Sister
Library Representative
Girls' League



Carol Shenefelt

Art

Artroom Worker
Girls' League



Stan Shenefelt

Social Studies

Football 2, 3
Speakers Bureau
Fire Squad
Chairman, Points Committee
Chmn., Student Court Comm.
Student Council Representative
Boys' Fed. Representative
Intramural Sports
Boys' Federation



Jerry Shontell

Industrial Arts

Boys' Federation



Ron Shontell

Science

"Tom Sawyer"
Boys' Chorus
Hall Patrol
Boys' Federation



Ed Shuey

Industrial Arts

Student Council Representative
Officer, Homeroom 309
Boys' Chorus
Boys' Federation



Shirley Jane Simmons

Homemaking

Cheerleader
Pirettes
Big Sister
Style Trends
Sergeant at Arms, FHA
Student Council Representative
Gym Checker
Officer, Homeroom 220
Sports Queen Manager
Girls' League



Judy Kay Sims

Commercial

Girls' Glee Club
Officer, Homeroom 220
Junior Math Club
Poppy Sale
Study Hall Checker
Girls' League



Jerry Skogstad

Mathematics

Football 1, 2, 3, 4
Officer, Homeroom 309
R Club
Basketball 1, 2, 3, 4
Baseball 1, 2, 3, 4
Track 1
Intramural Sports
Boys' Federation



Barton Smith

Science

Boys' Chorus
Officer, Homeroom 309
Stage Crew
Second Place, English III
Speech Contest
Boys' Federation



Karol Smith

Social Studies

Cosmic Club
Future Homemakers of America
Student Council Representative
Girls' League



Pamela Smith

Commercial

Order of Gregg Artists
Library Representative
Artroom Worker
Bookroom Worker
Bulletin Board Committee
Locker Committee
Study Hall Checker
Big Sister
Girls' League



Gail E. Snyder

Commercial

Cheerleader
Reporter, Order of Gregg Artists
Livewires
Usherette, "Babes in Toyland"
Chairman, Dues Drive
Hostess, Home-coming Comm.
Big Sister
Girls' League Representative
Locker Committee
Officer, Homeroom 220



Charles L. Stirling

Social Studies

Student Council Representative
Boys' Federation



Judith Darlene Sorensen

Social Studies

Secretary, ASB
Treasurer, ASB
Girls' State Representative
Choir
National Honor Society
Senior Math Club
Debate
Lyre Club
Usherettes
Big Sister



Diane Stolz

Commercial

Order of Gregg Artists
Girls' League Representative
Officer, Homeroom 220
Study Hall Checker
Bookroom Worker
Bulletin Board Committee
Honor Roll Committee
Big Sister
Girls' League



Carol Ann Stairet

Homemaking

Tennis 1, 2
Choir
Shop Office Worker
Big Sister
Girls' League



Kenneth Storkson

Science

Football 1, 2
Baseball 1, 2
Cross-Country 3
Golf 3
"The Goose Hangs High"
"Time Out for Glinger"
French-Latin Club
Boys' Federation



Gary Earl Stempel

Mathematics

Basketball 1
Baseball 2, 3, 4
Band
Junior Math Club
Rogers Engineering Society
Officer, Homeroom 124
Fire Squad
Intramural Sports
Boys' Federation



Patricia Ann Sundberg

Commercial

Gym Checker
Bookroom Worker
Dad-and-Daughter Banquet
Committee
Morning Girls Committee
Livewires
Junior Math Club
Big Sister
Homeroom Big Sister
Officer, Homeroom 220
Girls' League



Larry Stenson

Industrial Arts

National Honor Society
Officer, Homeroom 214
Boys' Federation



Florence Lee Sutton

Commercial

Order of Gregg Artists
Business Office Worker
Big Sister
Girls' League



Don Stewart

Social Studies

Officer, Homeroom 124
Boys' Federation



LaVone Sutton

Commercial

Officer, Homeroom 220
Library Representative
Hall Patrol
Cafeteria Cashier
Big Sister
Scrapbook Committee
Girls' League



Patricia Louise Swanson
Commercial
 Sec., National Honor Society
 Corr. Sec., Senior Math Club
 Party Chmn., Order of Gregg
 Artists
 Tennis 1, 2, 3, 4
 Orchestra
 Dance Committee
 Chairman, Livewires
 Officer, Homeroom 220
 Business Office Worker
 Adviser's Office Worker
 Girls' League



Joan Alberta Thovson
Art
 Red Cross Representative
 Library Representative
 Girls' League



Sally Irene Sweigle
Mathematics
 Orchestra
 Senior Math Club
 Pirettes
 Officer, Homeroom 220
 Study Hall Checker
 Livewires
 Ski Club
 Dad-and-Daughter Banquet
 Committee
 Style Trends
 Big Sister



James Tipke
Industrial Arts
 Boys' Federation



Bob Szulerecki
Mathematics
 President, Thespians
 Football 1, 2, 3
 Track 1
 Children's Theater
 Chmn., Home-coming Comm.
 Chmn., Spring Sports Queen Comm.
 National Honor Society
 Senior Math Club
 Stage Crew

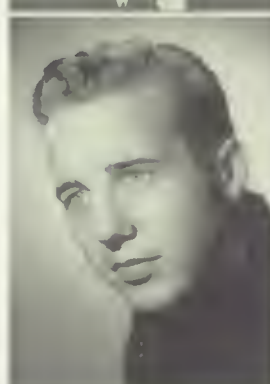

Nick Trumble
Dramatics
 Cheerleader
 "Robin Hood"
 "Turn Back the Clock"
 Cochairman Dance Comm.
 Football 1
 Chairman, Advertising,
 "Out of the Frying Pan"
 Treasure Chest Staff
 Thespians
 President, Junior Thespians
 Stage Crew



Judy Tarter
Commercial
 Advertising Manager,
 Pirettes
 Girls' Glee Club
 Bookroom Worker
 Business Office Worker
 Officer, Homeroom GG
 Girls' League Representative
 Elections Committee
 Student Council Representative
 "The Goose Hangs High"



Barbara Tubbs
Art
 Artroom Worker
 Officer, Homeroom GG
 Girls' League



Clara Jo Taylor
Commercial
 Poppy Sale
 Pirettes
 Girls' Glee Club
 Cafeteria Committee
 Future Nurses of America
 Usherettes
 Study Hall Checker
 Big Sister
 Girls' League



James Vogt
Industrial Arts
 Boys' Federation



Carrol Thornton
Science
 Choir
 "Babes in Toyland"
 Boys' Federation Rep.
 Student Council Representative
 Boys' Glee Club
 Library Representative
 Treasure Chest Representative
 Boys' Quartet
 Boys' Fed. Committees
 All-State Chorus



Lois Wagner
Social Studies
 Girls' League

Sandra Wakeley
Commercial
 Usherettes
 Girls' Gym Checker
 Girls' League Committees



David Webster
Industrial Arts
 Football 1, 2, 3, 4
 Basketball 1, 2
 Conductors
 Mother-and-Son Banquet Comm.
 Cafeteria Patrol
 Student Council Representative
 Elections Committee
 Officer, Homeroom 124
 Escort, Home-coming Queen
 Boys' Federation

Bette Marie Walls
Commercial
 Bookroom Worker
 Scrapbook Committee
 Big Sister
 Girls' League



Jack Webster
Social Studies
 Fire Squad
 Hall Patrol
 Officer, Homeroom 124
 Boys' Federation

Valdean Fay Walter
Commercial
 Chmn., Courtesy Committee
 Trophy Case Committee
 Lost and Found Committee
 Dad-and-Daughter Banquet
 Committee
 Library Representative
 Student Council Representative
 Study Hall Checker
 Future Nurses of America
 Cosmo Club
 Big Sister



Carlin Marie Weinert
Commercial
 Big Sister
 Girls' League

William Warner
Mathematics
 Golf 1, 2, 3, 4
 Basketball 1, 2, 3, 4
 Baseball 1
 Football 2
 R Club
 Boys' Federation Representative
 Student Council Representative
 Officer, Homeroom 124
 Boys' Federation



Janice Marie Welandt
Commercial
 Treas., Order of Gregg Artists
 Pirettes
 Library Representative
 Nurse's Office Worker
 Adviser's Office Worker
 Student Council Representative
 Future Homemakers of America
 Business Office Worker
 Big Sister
 Girls' League

Phyllis Watke
Social Studies
 Big Sister
 Treasure Chest Representative
 Chmn., Lost and Found Comm.
 Student Council Representative
 Officer, Homeroom GG
 Style Trends Committee
 Girls' League Committees
 Girls' League



Philip A. Welch
Mathematics
 Football 1, 2, 3, 4
 Track 2, 3
 R Club
 Officer, Homeroom 124
 Cafeteria Patrol
 Ticket Sales Committee
 Boys' Federation
 Intramural Sports

Sharon Lee Watson
Art
 Girls' Glee Club
 Spanish Club
 Girls' League



Harry Whitman
Industrial Arts
 Boys' Federation

Karen Rae Willis*Commercial*

Home-coming Committee
 Lost and Found Committee
 Livewires Committee
 Cosmic Club
 Future Nurses of America
 French-Latin Club
 Order of Gregg Artists
 Girls' League Representative
 Officer, Homeroom GG
 Study Hall Checker

**Karen Wyatt***Commercial*

Home-coming Committee
 Big Sister
 Lost and Found Committee
 Usherettes
 Officer, Homeroom GG
 Rogers Record Staff
 Dad-and-Daughter Banquet
 Committee
 Student Council Representative
 Library Representative
 Girls' League

Margaret Willis*Commercial*

Girls' Glee Club
 Order of Gregg Artists
 Girls' League

**Marian Gail Young***Social Studies*

Treasure Chest Staff
 Ski Club
 Cosmic Club
 Usherettes
 Big Sister
 Study Hall Checker
 Artroom Checker
 Student Council Representative
 Senior Mothers' Tea Committee
 Girls' League

Wayne Gregory Wilson*Social Studies*

Intramural Sports
 Student Council Representative
 Boys' Glee Club
 Boys' Federation

**Nancy Ann Zidalis***Social Studies*

Girls' Athletics
 Cosmic Club
 Ski Club
 Future Nurses of America
 Artroom Worker
 Study Hall Checker
 Usherettes
 Big Sister
 Senior Mothers' Tea Comm.
 Eligibility Committee

Ned Wogman*Mathematics*

Boys' State Representative
 Pres., Senior Math Club
 Tennis 1, 2, 3
 Orchestra
 Pub. Chmn., Home-coming Comm.
 Spanish Club
 Cosmic Club
 R Club
 Boys' Fed. Representative
 Officer, Homeroom 124

**Yvonne Zieske***Commercial*

Scholarship Representative
 Usherettes
 Runnige Sale Committee
 Pirates' Cove Kitchen Comm.
 Big Sister
 Serving Girls Committee
 Girls' Glee Club
 Girls' Athletics
 Spanish Club
 Officer, Homeroom GG

Nina Louise Woods*Science*

Lost and Found Committee
 Nurse's Office Worker
 Courtesy Committee
 Girls' League Representative
 Study Hall Checker
 Library Worker
 French-Latin Club
 Vice-President,
 Future Nurses of America
 Treasurer, Cosmic Club
 Big Sister

**Don Ziegwied***Industrial Arts*

Boys' Federation Representative
 Boys' Federation

Ruby Woodworth*Music*

President, Girls' League
 Cheerleader
 "Habes In Toyland"
 Choir
 Triple Trio
 Home-coming Committee
 Chmn., Lost and Found
 Lyre Club
 Cosmic Club
 Future Nurses of America





Judy Sorensen, active in student government, was both ASB secretary and treasurer.



Peppy Arlene Knauss was active in drama, Girls' League and was a cheerleader.



Editor in chief Marilyn Chrisman as a junior was editor of the Record.



Scholastic honors are due Pat Swanson, also No. 2 doubles player.



Another tennis and scholastic combination is Denny Reinhardt.



Shirley Nicoles "chairmaned" the ASB pins and points committee.



League President Ruby Woodworth was also a cheerleader.

Outstanding Seniors

The selection of the outstanding seniors is based upon the evaluation of the students' service to John Rogers, school activities, scholarship and personal appeal. The outstanding senior committee, advised by Miss Lorraine Schwartz, includes a student from each junior homeroom. Nominations for this honor were made by the senior homerooms.

HOMEROOMS

Homerooms Are Vital Part of School

Juniors



Mrs. Canup

221

First row: Alice Blinford, JoAnn Brogdon, Elizabeth Breeden, Dorothy Benway, Darlene Bradley, Norma Archer, Maureen Brown. Second row: Ruth Altizer, Karen Bowen, Kathleen Busby, Donna Angel, Patricia Brown, Patricia Belton, Jackie Boggs, Sharon Beede. Third row: Carol Bogenreif, Mary Bray, Shirley Brizendine, Judy Capell, Florence Beck, Janet Blain, Diane Adams, Judy Brotherton, Jean Anderson. Not pictured: Sharon Bacon, Gloria Burns.



Miss Mele

127B

First row: Judy Hicks, Janet Jacobson, Charlotte Hilby, Marilyn Hilby, Marsha Hunter, Bette Hansen, Gail Hegman. Second row: Nancy Highbarger, Bette Hollenback, Joann Hendrickson, Lynne Hansen, Denise Jacoby, Loretta Hamilton, Diane Hilbner, Linda Hynes. Third row: Alice Howe, Pat Hoerner, Jean Hoffman, Lillian Hillsbery, Sharon Haskins, Judy Hink, Vada Hill, Yvonne Howell, Donna Hoyind, Roberta Hamann. Not pictured: Barbara Henthorn.



Mrs. Treadwell

214B

First row: Virginia Gilmore, Laleta Frady, Karen Christensen, Carol Dicken, Virginia Ellis, Donna Dalager, Barbara Gross. Second row: Sharon Grippen, Marilyn Coppins, Janet Davis, Joyce Donais, Anna Garnsey, Anna Gaston, Barbara Gregor, Judy Curtis. Third row: Yvonne Coats, Mary Ann Galli, Kaye Gifford, Shirley Fosket, Harriet Graham, Lorraine Gohnert, Gladys Funk, Glenda Glnnoid. Not pictured: Darlene Crosby, Wanda Eutsler, Diane Dever, Jackie Fawver, Marlene Groff.

Members Take Part in All Activities

Mr. Elsensohn

203

First row: Dell DuChene, Don Dawson, Tom Cheers, Dick Day, Ron Currie, Dennis Carper, Darrel Ellis, Tom Dry, Lonnie Emery, Ron Corkrum, Lewis Clark, Bruce Carney. Second row: Howard Cook, Kerry Clark, Gale Case, James Donahue, Larry Coe, Dick Davies, Dennis Crawford, Allen Erickson, Earl Fontagnere, Darryl Dickey, Larry Clark. Third row: Bill Clothier, Orval Forney, Bruce Ellingsen, James Cosner, Bob Coleman, Gary Cameron, Jim Cooper, Ron Finch, John Dixon, Jim Dewey, Jim Crowder, Gary Ferguson, Jerry Carr. Not pictured: Francis Dero.



Mr. Chapman

S-4

First row: Dwaine Brown, Warren Benway, Bill Barkley, Stan Belton, Jay Barden, Larry Bergman, Robert Brown, Gail Bradley, Dick Bush. Second row: Nelson Brison, Phillip Andersen, Richard Anderson, David Adams, Doug Bester, Dennis Armstrong, Don Brown, Larry Anderson, Maurice Champ, Gary Malmoe. Third row: Denny Anthony, Tom Barbour, Gary Adams, Bill Borden, David Bogenreif, Glen Armstrong, Charles Anderson, Joe Browning, Ralph Benson, Bill Burke, Charles Brady. Not pictured: Art Anderson, Wayne Barnes, Dave Bucknell.



Mr. Barry

302

First row: Albert Friesen, David L. Johnson, Tom Fuller, Ed Gray, Ed Graham, Mike Johnston, Stanley Johnson, John Glubrecht, Clarence Gust. Second row: Robert Miller, Carl Highland, John Foster, Victor Franklin, Fred Inks, Jerry Jeppesen, Pat Fowler, Charles Fulks, John Jordan. Third row: Bob Huguenin, Tom Howard, Dennis Garvin, Gary Gockley, Leo Hutchins, Jim Frank, Ron Haffner, Howard Gothman, David C. Johnson, Delos Johnston. Not pictured: Rlehard Harrison, David Herrmann, Gary Hutchins.





Mr. Mabbott

201

First row: Joel Laffoon, Chuck Kelling, Jim Linville, Terry McAtee, John Kelly, Larry Macarty, Ross Lange, Jim Lindeblad, Bill Night, Paul Lerch, Phil Lewis, Dale Kile. Second row: Larry Lohstroh, Reggie Lindvall, Frank Krauss, Don McBride, Don McClure, Vern Lightbody, Jim Kingen, Bill McDonald, Howard King, Loren Lamb, Richard LaValle. Third row: Mel McKee, Beau McTighe, Jim LaBrecche, John Langlot, Larry McGeath, Steve Karr, Jim McDonald, Larry Little, Andy Keon, Larry Lang, Richard Kingsolver. Not pictured: Jerry Klasen, Bill Luedtke, Dan Loudon, Ronnie Long, George Link.



Mr. Russell

S-3

First row: Stan Peterson, Dave Martin, Rich Oien, Neil Peckham, John Nance, George Markham, Ron Nellson, Jim Olsen. Second row: John Nugent, Bill Moore, Jerry Morris, Jan Oberg, Gary Olson, Tom Powers, Jim Nelsen, Jim Moore. Third row: Earl Rainey, Allan Nells, Gary Malmo, Sam Parker, Larry Patton, Denny McKinley, Dave Murcar, Rich Matheny, Stu MacPhail, Noel Peterson.



Mr. Heslin

304

First row: David Rikerd, Merwyn Schofield, Delbert Root, Dick Spray, Don Salberg, Charles Sodorff, Don Roberson. Second row: Don Spence, Dale Schuchetti, Marlow Uhlenkott, Jim Steele, Bill Roulier, Robert Shaiock, Gary Smith. Third row: Major Roberts, Bob Ryan, Rex Schliske, Jim Slawter, Dee Scott, Bill Snyder, Roger Simonson, Carl Signs, Alan Rowan. Not pictured: Mike Richardson, Eugene Reed, Larry Smith, Gary Groskreutz, Richard Schubach.



Mr. Becher

300

First row: Rudy Trujillo, Rodger Willson, John Stirling, Lester Zimmerman, Owen Thompson, Darrell Vosahlo, Mike Wickwire, Bob Turner. Second row: Gary Wakeley, Bill Burke, Gordon Troxel, Harold Sweeney, Ronald Voss, Jim Taylor, Bruce Whetzel, Jim Wahle. Third row: Mike VanHoff, John Tietz, Ted Weber, Warren Whity, Lloyd Stevens, Charles Warren, Gerald White, Roger Storey, Tad Wheeler. Not pictured: Al Tevlin, Jim Warnick, Gary Vowels, Jeremy Thaler, Danny Taylor.

Miss Mikkelsen

218

First row: Mary Klrwin, Marjorie McMartin, Alice Krings, Mary McCoy, Erin Kanzler, Patricia LaButte, Gloria LeVan. Second row: Nancy Knauss, Karen Johnson, Ruth Larson, Jean Kirkpatrick, Marjorie Lellefeld, Glenda Lulham, Terry Jewell, Coletta Kuhn. Third row: Meredith Jones, Nancy Lee Lokken, Gayle Logan, Wyoma McDaniel, Ramona Leighton, Judith Johnson, Barbara Kladder, Lovonna Juhl, Myrna Keplinger, Arlene Jensen, Faye Lorenson. Not pictured: Sharon Lavigne, Carol Jones, Sandra Johnston, Loretta McKee.



Mrs. Schmidt

127A

First row: Myrna Martin, Bonnie Poage, Gloria Quade, Barbara Muhs, Sharon Malone, Betty Mead, Betty Olsen. Second row: Marjorie Pedersen, Virgilula Malne, Janet Merrick, Diane Mutton, Cathy MacGown, Clara Morris, Zora Magruder, Jeanette Pohlman, Linda Morrison. Third row: Judy Otis, Marilyn Nordby, Judy Pearce, Marilyn Pordon, Mary Pearson, Marlon Perusse, Marilyn Meulner, Karin Ostness, Janice Peterson, Norma Olsen. Not pictured: Marlene Messerschmidt, Pat Payne.



Miss Schwartz

109

First row: Joyce Schultz, Audrey Stewart, Mara Lee Kelley, Nona Stine, Deanna Robbins, Carol Sleeman, Ann Ruskey. Second row: Juanita Roullier, Janet Taylor, Vicki Reinertsen, Delores Self, Marilyn Sly, Nancy Shenefeld, Shirley Rankin, Linda Ratzlaff. Third row: Maxine Sherwood, Julie Senn, Pearl Stevenson, Ellen Smart, Judy Taylor, Eleanor Redington, Norma Rlder, Barbara Sand, Marlene Rohm. Not pictured: Judith Sutherland.



Mrs. Cook

108

First row: Donna Willhorn, Bessie Tibbett, Gayle Wiley, Yvonne Wood, Julie Hartmann, Julia Weaver, Jackie Yarber, Lovada Watson. Second row: Burwyne Vaughn, Marilyn Wilcox, Janet Vandergaag, Janice Tomlinson, Janet Walker, Phyllis Wicklund, Bonnie Wilson, Donna Mae Williams, Donna Walker. Third row: Carole Tenipero, April Warren, Sandy Willis, Cathy Wise, Linda Wakeley, Thea Tinling, Lucille Thomas, Lynne Tyner, Jean Vanderberg, Donna Tracino, Judy Wyrick, Kay Vaughan. Not pictured: Irene Tiffany.





Sophomores

Mr. Peters

S-1

First row: Ronald Atkisson, Barry Brown, Ray Breeden, Robert Burnette, Bob Beck, Gary Borden, Johnny Adams, Kenneth Brickner, Gerald Baker, Jerry Bass, Kenneth Bush. Second row: Eugene Anderson, John Becker, John Benesch, Jerry Bratton, Bill Benson, Frank Benson, Victor Alvarez, Robert Allen, Everett Boynton, Ross Anderson, Victor Brown, Ned Bester. Third row: Mike Berg, Milton Barron, Gordon Armstrong, Jerry Byrd, James Bro, Art Beaulier, Gary Anderson, Dick Branson, William Allen, Dennis Boren, Junior Bennett, Robert Bruce, Jack Butters.



Mr. Grafious

311

First row: Laddie Dodgen, Virgil Charest, Stanley Felsman, Gerry Culhane, Bob Fischbach, Raue Emerson, Roy Crocker, Jim Davis, Ernie Eng, Richard Dewey, Gerry Curry. Second row: Bob Callahan, Laurence Davis, George Dashiell, George Delbridge, Eddie Edwards, Wayne Derrick, Pat Evans, Vic Falsetto, Bob Drinkard, Doug Foth, Wayne Farmer. Third row: John Foote, Bruce Dishman, Robble Elsensohn, Glen Crandal, Bill Darst, Don Cosner, Willys Fischer, Norm Dinsmore, Lee Eckard, George Clary, Frank Crain, Burlie Cyr, Marion Doering, Stan Eldred. Not pictured: George Decker.

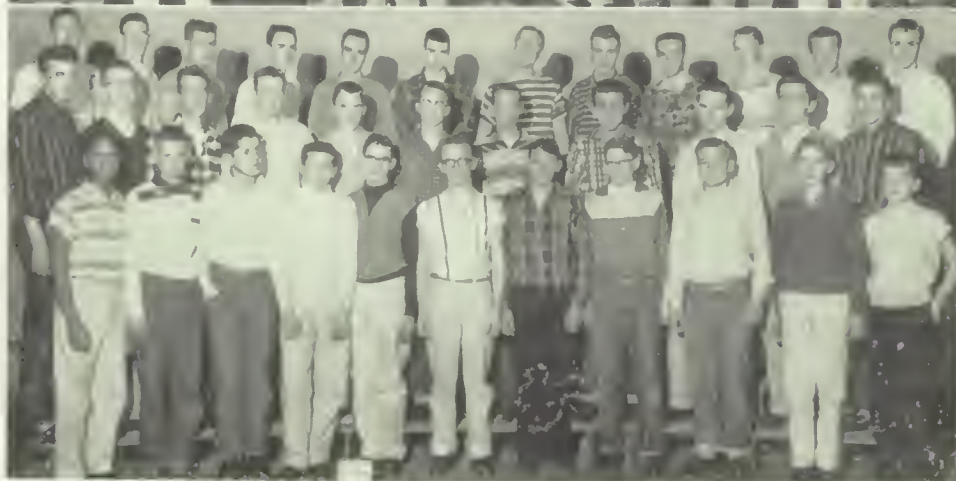

Mr. Thompson

S-5

First row: Abner Hill, Freddie Helms, Art Hall, Pat Jeppesen, Tom Haupt, Gary Hutson, Leonard Huguenin, Gary Jones, Milton Hanson, Dean Hall, Darwin Harris. Second row: Maurice Guttromson, Dick Herman, Al Harris, Larry Gruenhagen, Frank Harris, Ray Hojem, Dennis Hanson, DeVerne Jacobs, Rich Haldi, Marvin Greenland, Jim Pat Hogan. Third row: Larry Haney, Norman Johnson, Wayne Hutchinson, Manfred Haines, Bill Haines, Eugene Goodwin, Monte Johnston, Gary Haskin, Ray Hertzberg, Tom Halvorson, Leroy Geffre, Dick Hedquist. Not pictured: Jerry Harrah, Gene Culhane, Bob Parks.



Mr. Brown

AG

First row: Roy Cardoza, Pat Kenyan, Sven Vedvik, Gary Kelly, Richard Kruger, Marvin McMurdo, Jim Lunceford, Jim Linahan, Tom Ludwick. Second row: Louis LaTurner, Roland Lalva, Mike Kinzel, Norm Harless, Barney Larson, Paul Henriksen, Jim Lewis, Ken McKenzie, Floyd McComas, Keith Lyon. Third row: Ken Lellefeld, Ken Lindahl, Jerry Kempf, Gary Kendall, Martin Lundy, James LaBret, Wayne Kalk, Bob Kelly, Dean Lale, John LaBute. Not pictured: Gean Lale, Art Krumm, Bill Garvin.

Mrs. Frisbie

222

First row: Patricia Callahan, Wanda Blair, Mary Bowers, Sybil Burdett, Juanita Carinio, Roberta Beck, Dani Brashers, Joyce Caldwell. Second row: Lana Bergen, Janice Bracey, Shirley Brookshire, Judy Brady, Barbara Breeden, Patricia Bush, Joyce Cargill, Judy Bachelder. Third row: Glenda Campbell, Delores Carter, Darlene Broucheau, Mary Carr, Shirley Burroughs, Elsie Brown, Janice Burbank, Rose Christensen, Dianne Childers. Not pictured: LaJunta Blevins, Sharon Bell.



Miss Herbert

216

First row: Patsey Lee DeShaw, Barbara Edland, Peggy Drury, Geneva Dennis, Joann Culver, Carolyn Fisher, Darlene Fleenor, Sandra Conroy, Ina Jean Gibson. Second row: Shirley Dry, Peggy Dunn, Bonnie French, Nancy Cromer, Virginia Coppock, Joyce Cockburn, Carol Fairburn, Barbara Foote. Third row: Evelyn Conover, Laurel Goodrich, Diana Conboy, Angela Finstad, Nancy Eickmeyer, Karla Fair, Michele Dickens, Britta Fischer, Judy Dry, Judy Glynn, Carole Donahue. Not pictured: Linda Ellmes, Margaret Ferger.



Mrs. Oscarson

300B

First row: Rebecca Hanson, Gwendolyn Jones, Sharon Hoseth, Danette Henderson, Kathie Harris, Sherry Grosche, Anita Hunt, Carol Harris, Betty Hutcheson. Second row: Jean Hollar, Patricia Howell, Sallirae Henderson, Dorothy Hansen, Mary Johnson, Sharon Houger, Betty Hauge, Claudla Hanson, Betty Johnson. Third row: Claudla Johnstone, Sharon Holmes, Lana Hartig, Sharon Greenwood, Julie Harms, Lynda Harn, Donna Jnotti, Laura Grumbly, Susan Grant, Nikki Kandler. Not pictured: Judy Hanson, Sally Helsler, Diana Green, Shirley Kenney, Anne Oldwaldt.



Miss Smith

206

First row: Margie Kelling, Deanna Lee, Darlene Madren, Carole Kennedy, Carol Madren, Merry McKinney, Sandra Long, Gloria Knight. Second row: Jackie McKissick, Nancy Krogel, Donna LaTurner, Sue Littell, Shirley Kenney, Judy Lovold, Frances LeVan, Laetitia Lubahn. Third row: Peggy Lake, Elizabeth Lamb, Diane Swank, Linda McMullin, Marie Knapp, Stella Learnard, Judy Lyman, Margie Mack, Diane Keene. Not pictured: Bonnie Schuh, Vickie McAvoy, Janis McMullen.





Mr. Poffenroth

P-3

First row: Don Purtee, Vernon Nelson, Mickey Mkalson, Richard Oien, Glen Nelson, Gary Miller, Roger Miller, Ron Matlock, Bob Norton, Lonnie Pendleton. Second row: Charles Pomeroy, Jerry Plowman, Mike Merewether, Fred Melbye, Roger Pounds, Gerald Moore, Roy Maxem, Mike Munkers, John Perry, Denny Perry, Jack Oberg. Third row: Ray Patterson, Bob Perry, Dennis Mantello, Dennis Nau, Dick Poole, Marc Norman, Bob Mayrand, Larry Parent, Dave Orvis, Don Oliver, Larry Martin. Not pictured: Dick Michels, Harvey Muhs.

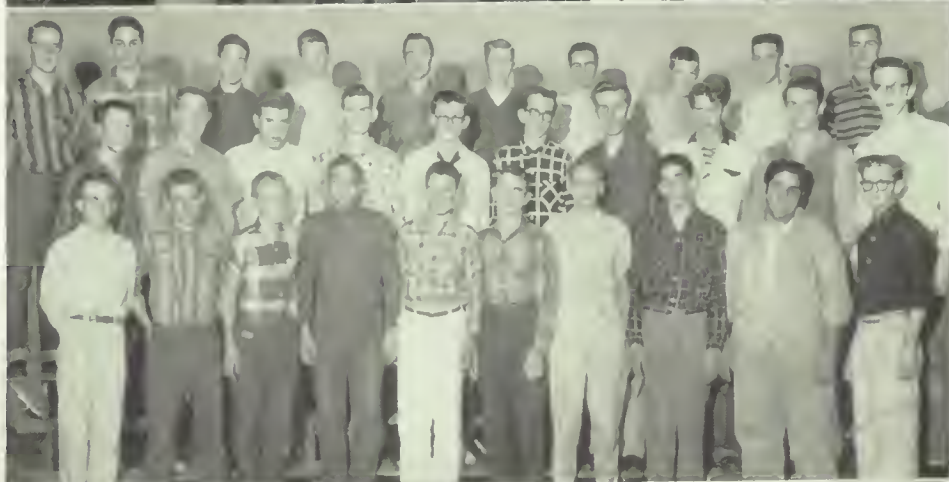

Mr. Ostness

316

First row: James Stone, Ray Roberts, Gary Rust, Ron Stanck, Ralph Royer, Richard Ruby, Larry Sims, Mike Rogers, Gene Ross, Lanny Ross. Second row: George Sparks, Jim Rutherford, Lee Schuerman, James Stevenson, Charles Smith, Pierce Sinnott, Jerry Scollard, Mansfield Reynolds, Frank Schutz, Mike Schmltd. Third row: Richard Richmond, Larry Roullier, Russell Roberts, Russell Storey, John Ratzlaff, Jerry Smith, Allen Rhodes, Pete Sims, Jerry Schelling, Derril Rhoades. Not pictured: Richard Rose, Bob Ruetsch, Jerry Steele, Myron Stowell, Wayne Sandvold.

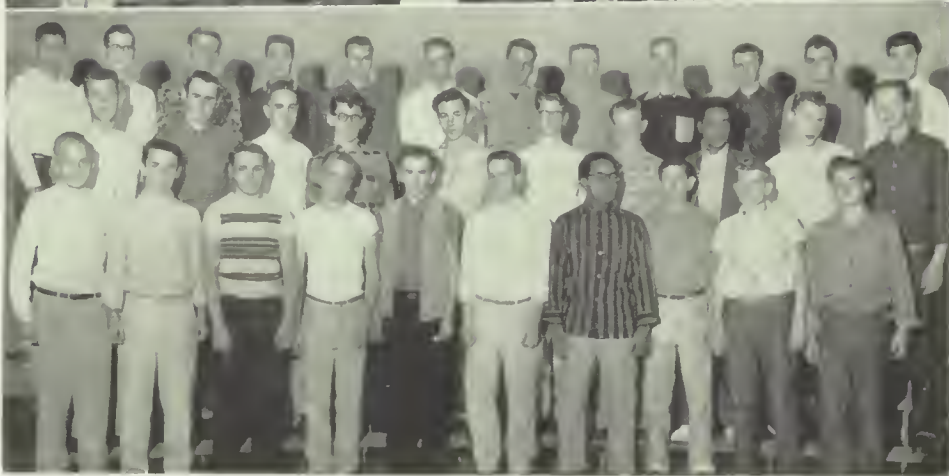

Mr. Coleman

P-1

First row: Jack Wollin, Bill Whitney, Norm Winter, Larry Wetterau, Frank Woods, Larry Sundberg, Louie Wynne, Colonel Walker, Mike Valentine, John Syler. Second row: Lewis Zieske, Leroy Warner, Mike Tissue, Wayne Wildman, Roger Twiss, Barry VanAllen, Bob Walker, Bob Wilson, Ron Welch, Norman Welandt. Third row: Eddie Winkle, Don Wilson, Everett Widmer, Jim Williams, Leonard Tunison, Ralph Wilcox, Jim Swim, Ron VanHorne, Murray Weiss, Lester Ulden, Pat Walker, Bill Vanderberg. Not pictured: Don VanHook, Bill Wigen.

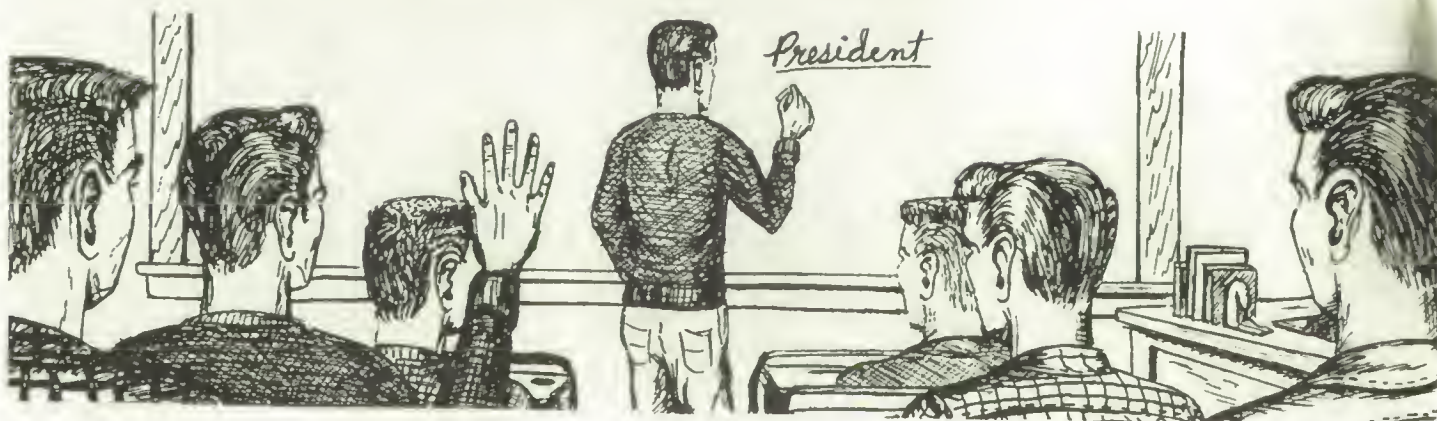

Miss Weymouth

315

First row: Leona Morton, Sharon Muzzy, Evelyn Miller, Linda Robinson, Marcella Neslin, Nora Owens, Gloria Myers, Karen Millam, Judy Mason, Joann Marston. Second row: Emma Majors, Patricia Maxfield, Marianne Mengel, Patricia Marx, Linda Miotke, Barbara Malers, Sandra Murasky, Kaye Milton, Janice Ostby, Gayle Olson, Lillian Netzer. Third row: Judy Myers, Bonnie Martin, Carol Oberg, Judy Olmstead, Jeanette Spencer, Donna Maier, Janine Owen, Mary Oliver, Marilyn Manring, Donna Mathison, Carolyn Nelson, Premila Maricle. Not pictured: Judy Martin, Kay Melville, Susan Miller.



Mrs. Crosby

301

First row: Darlene Simmons, Kathie Skafte, Dea Bee Reynolds, Jerine Simard, Betty Pedersen, Mable Seabrandt, Mary Pariseau, Linda Shoukwiler, Shirley Schaffer. Second row: Faye Simmons, Sharon Stirling, Marlan Stafford, Marjorie Reher, Jean Smith, Donna Pearson, Pat Reed, Judie Schuerman, Cheran Priddy, Diane Schmidt. Third row: Bernice Short, Karen Pullan, Judy Rumford, Kathy Scott, Sharon Peterson, Eileen Potter, Velene Stewart, Eleanor Welshinger, Bonnie Palmer, Beatrice Schimanski, Phyllis Pohlman, Linda Peterson. Not pictured: Judy Shields, Donna Snyder, Joyce Reddy.



Miss Virtue

202

First row: DeMaris Wagner, Vee Warner, Sharon Wilson, Arlene Wehr, Pauline Tiffany, Carol Weatherman, Judy Triplett, Shirley Wilson, Phoebe Vosen, Pat Tweedy, Pat Wright. Second row: Linda Stuck, Doris Weller, Norma Stenersen, Joyce Weborg, Kathy Zent, Pat Thomas, Roberta Strong, Diane Williams, Jeanette Storkson, Gladys Stevenson, Diane Young, Sharon Wilcox. Third row: Sharon Stevens, Charlene Thomson, Rowena Zehnder, Sharon Stratford, Delores Zehm, Hlene Wellington, Lois Yost, Vivian Vine, Phyllis Wandler, Wendy Vanderstuy, Maryetta Wruhleski, Marlan Zlegwed, Carol Vrolson, Gladys Stevens. Not pictured: Jackle Spratt, Nola Warner.





Freshmen

Mr. Aller

205

First row: Dennis Bendickson, Armour Armstrong, Dennis Bloomfield, Forest Burgess, Larry Brown, Robert Bernier, Art Blum, Harold Brown, Richard Barnett, Leslie Bester, Ronald Bennett, Robert Altizer. Second row: Bob Bass, Herbert Brown, Jerry Bergman, Tim Blue, Bill Barnett, Ed Anderson, Dave Bean, Richard Bowen, Fred Brown, Larry Buckles, Gary Anderson, Carty Bailey, Barry Bingham, Lloyd Apitz. Third row: Ronald Anderson, Dan Boardman, Bob Blithell, Gary Batters, Daryl Benzel, Richard Bratton, Fred Bartholomae, Jim Birge, Ralph Bakie, Ronald Bodvin, Bob Bakie, Dave Andersen. Not pictured: Steve Bailey, Lawrence Bakie.

Mr. Forsyth

125

First row: Gary Coon, Richard Cook, Nicolas Carinio, Daryl Daubel, Kenneth Dyreson, Joe Ellis, Jim DeLeon, Lamoin Conklin, Bill Evans, Jim Dopkins. Second row: Terry Clothier, Ronnie Drake, David Cogley, Robert Cartwright, Lonnie Connor, Everett Dial, Ralph Canter, Phillip Dunn, David Diekens, Dennis Chrisman, Leroy Cooper, Robert Dawson. Third row: Jim Drake, Ken Crampton, Richard Churchill, John Evans, Delano DeLeon, Sid Crowe, Dale Conner, George Crowe, Stephen Pool, Gary Dinsmore. Not pictured: William Carter, Wade Emerson, Wayne Dolan.

Mr. L. Johnson

S-2

First row: Dick Graf, Gerald Hall, Jeffrey Hall, Donald Fish, Richard Fisher, Emery Franklin, James Gaines, Dean Garvey, Dennis Gillis, Frederick Gest. Second row: Lynn Faughender, Gerald Halsey, Duane Frederie, Jack Greenamyer, Ross Farmer, Theodore Harko, Thomas Foster, David Grimmer, Richard Groce. Third row: Jack Gibson, Robert Gay, Frank Finney, Stephen Grater, Richard Green, David Garnsey, David Hames, James Gehlen, Kenneth Kuhiman, Roger Frye, Tolmon Gibson. Not pictured: Joe Graham, Robert Hamann, William Guttronsen.

Mr. Berry

300C

First row: Gerry Langlois, Dave Johnson, Tony Hoffman, George Leaf, Dick Jensen, Lee Kendall, Jerry Linville, Howard Holmes, Jack Highbarger, Ken Kelling. Second row: Barry Jensen, Larry Langlois, Darwin Hays, John Logsdon, Don Lathen, Herb Lewis, Dick Jeromchek, Paul Kreager, Bill Lohstroh, Del Herring, John Lindeblad. Third row: Duane Herman, Mike Jones, Jerry Key, Larry Johnson, Mike Lawrence, Ken Lien, Don Kirk, Joe Legocki, Craig Lamberson, Dennis Kelley, Don Lelliefeld, Richard Koontz. Not pictured: Scott Helbig, Mike King.

Mr. Molchan

214A

First row: Geraldine Ashley, Bernice Bowers, Roberta Aldrich, Pat Blangeres, Darlene Kay Anderson, Sarah Jane Barr, Marcella Burnette, Yvonne Battin, Betty Allen, Darlene Rae Anderson, Billie Bretthauer. Second row: Betty Borden, Sharon Anderson, Jackie Bllesner, Phyllis Bordwell, Sharon Auer, Jerilyn Burrus, Carol Beck, Sharon Bennett, Linda Ableman, Bonna Baker, Carol Branda, Deana Bergen, Christine Balch. Third row: Lorraine Brown, Darlene Mae Anderson, Karen Baldwin, Nancy Barden, Marlene Bergun, Deanna Barbour, Lynda Boomer, Margie Atkison, Joan Brown, Mavis Brake, Janice Baldwin. Not pictured: Laverna Braun.



Miss Larson

219

First row: Betty Crow, Denline Denman, Wanda Conboy, Jeanette Dittner, Marilyn Cahill, Marlene Clemons, Kathleen Doolittle, Linda Cunningham, Jean Dry, Betty Dehn. Second row: Patricia Cahill, Vera Cate, Claudia Cook, Peggy Carmack, Patricia Conner, Donna Devita, Judy Drexel, Gloria Coble, Joann Fisher, Carol Dietrich. Third row: Ruth Chambers, Ellen Bush, Sharon Dishman, Sharon Copeland, Roberta Culp, Carol Dobbins, Michele Dillon, Sandra Drury, Alys Crain. Not pictured: Mary Carr, Peggy Davis, Joyce Dennis.



Miss LeFevre

303

First row: Geraldine Fawver, Sherrie Glubrecht, Darlene Hanwell, Linda Hammond, Lillian Gilmore, Marie George, Kathy Gerhardt, Bonnie Green, Sandra Fleishman. Second row: Janet Greenside, Carolyn Fuller, Suzanne Foskett, Marilyn Foulkes, Jonaca Hannah, Carolyn Eva, Deloris Gardner, Wallyne Hagin, Ella Hamilton, Sharon Fontagnere, Carol Haines. Third row: Mina Gormanos, Beverly Gettman, Sharon Foreman, Shirley Foreman, Elaine Grafious, Margaret Funk, Marjorie Gaston, Marylene Engon, Nadine Frauser, Judy Hankel, Noreen Hass. Not pictured: Judyth Freese, Georgina Gumenberg, Willa Harper.



Mrs. Leland

110

First row: Jacqueline Koyama, Vickie Kovatch, Jo James, Diane Knutson, Sharon Kelly, Catherine Knesal, Sharon Knapp, Delores Howell, Diane Kroske, Judy Howard, Margaret Klrwin, Barbara Hegman, Carlene King. Second row: Carol Judd, Nancy Hochholter, Janet Jacobs, Helen Hoerner, Virginia Henwood, Sharon Hilby, Roberta Jessup, Audrey Krings, Jerilyn Kagel, Linda Keavy, Shauneen Ketterling, Joyce Jacobs, Sharon Jacky. Third row: Lorna Knapp, Shirley Johnson, Phyllis Hoegh, Darlene Hess, Joanne Johnson, Florence Klehn, Lynda Hynne, JoAnn Jacobsen, Edna Kautzmann, Sandra Janni, Karen Hunn, Darlene Johnson, Sandra Johnson, Marlene Holman, Karen Korte.





Mr. Stumpf

105

First row: Ron Mead, Don Mead, Richard McCann, Bob McLean, Leon Maddox, Ted Nehls, Arthur Miller, Allan Miller, Roland Messerschmidt, Amlen Munk, Robert Martin. Second row: Jim McBride, Raymond Miller, Larry Montany, Ronald Morgan, Eddie Mauget, Gary Mills, David Nehls, Burton Mejer, Bob McKenney, Bill Mahar, Jim Lucas. Third row: Ken McIntyre, Dan Morford, Larry Nechanicky, Jerry Lund, John Needles, Herbert McGhee, Frank Martin, Millard Larkins, Roger Markeil, Keith McNeil, Dudley James McCracken, Dick Mather. Not pictured: Delvin Mindermann.



Mr. C. Johnson

101

First row: John Raschka, Roy Miller, Larry Reldt, Gary Ramsey, Ron Pringle, Ken Roath, Larry Reiner, Jack Rojan, Eugene Powers, Gary O'Brien, Ken Polnter. Second row: Everett Neuman, Bill Rogers, Jim Peterson, Bob Parkins, Gary Nordby, Voyne Purjue, Wayne Robinson, Ken Olson, Chris Rossmeler, Herb Whitwell, Don Pike. Third row: Larry Potter, Ron Royer, Jerry Plpcr, Dennis Peterson, Wyatt Newman, David Peterson, Howard Peckover, Jim Oberg, Don Renz, Barry Robinson, Jim Richardson, Bob Parry, Terry Peterson, Bill Palm. Not pictured: Ivan Rasmussen, Monte Payne.



Mr. Abraham

312

First row: Ralph Taylor, Jerry Stamper, Clark Smith, Terry Schimke, Craig Thompson, Dick Tabatt, Lynn Rutherford, Dick Russell, Pat Taylor, Bob Simmons, James Sims. Second row: Ron Silver, Gerald Slaaen, Lester Swim, Gary Seluchetti, David Saeco, Frank Seay, Marvin Smiley, Charles Scott, LaVerne Schulz, Alex Sundberg, Eddie Smith. Third row: Charles Stewart, Dennis Styren, Dick Schuerman, Dennis Snyder, Ronald Schaefer, Richard Short, Jim Sandbak, James Smith, Warren Runberg, Keith Shoff, Ronald Smith, Art Summers, Doug Salberg, Jim Southwick.



Mr. Walters

BG

First row: Dennis Young, Roger Wickham, Terry Waldron, Gerald Wolshborn, Paul Valsvig, Jim Wellwood, Jim D. White, Fred Zerza, Dick Weber, Cecil Walker, Robert Woods, David Wakenight. Second row: Roger Williams, Ray Wilson, Curtiss Vaughn, Joe Vetaly, Theron VanHooser, Bud Walkley, Harold Wood, Jim Winter, Gallen Troxel, Paul Wood, John Walker, Jim B. White. Third row: Larry Ziegler, David Warchime, David VanHoy, LeRoy Watts, Stephen Toney, James Walsh, Jim Wilson, Ron Waldo, Gary Whittaker, Lewis Vandenburg, Jack Whipple, Clarence Torchie, Marlyn Umphreys, Joe Wilson. Not pictured: Gary Wilkinson, Otto Weisgerber.

Mrs. Pence

314

First row: Mary Beth Long, Carol McMurdo, Linda Milton, Charlene McGulre, Karen McCabe, Laurine Morrison, Patsy Mahoney, Melody Larreau, Joan Mishler, Lita Larsen. Second row: Susan Lyneh, Virginia Langston, Nancy Lulham, Kathy Lokken, Sharon Martin, Lana Lillenthal, Wanda Maslingale, Janelle Miller, Joann McKinney. Third row: Judy McClure, Janet McNell, Diane McTighe, Diana Maciejewski, Julia Neilson, Linda Materne, Mary Louise Moore, Peggy Newberry, Eleanor Mitchell, Judy Mlotke, Charlene Little, Laraine Moeller. Not pictured: Margaret Lindquist, Merna Long, Karen Lyon, Patricia Materne, Gail McCann.



Miss Stevens

217

First row: Donna Ruby, Mary Powers, Joyce North, Jeanne Nyreen, Betty Perkins, Betty Naccarato, Janice Otis, June Rouliler, Loretta Rose. Second row: Charlene Reid, Donna Perry, Gail Ruthven, Gail Phillips, Nancy Reno, Helen Richard, Betty Rees, Judith Nichols, Patricia Noel. Third row: Katharine Putnam, Linda Meek, Jean Olson, Theresa Ryan, Donna Nichols, Joan Pivar, Stella-may Relf, Nancy Ostby, Lynda Pagnotta, Deanna Rausch, Margaret Pell. Not pictured: Beverly Pollello, Donna Rockstrom.



Mrs. Church

207

First row: Edlth Secley, Dora Faye Schmidt, Rosalie Slater, Jean VanBartcom, Mary Alice Speer, Ida Thorp, Charlotte Trevlthick, Lana Smith, Arlene Whetzel. Second row: Janet Steele, Sue Trent, Sharon Smith, Sheryl Stoddard, Edna Smith, Patsy Trusty, Vicki Stempel, Penny Stevenson, Sandra Stillwell, Sharon SenClair. Third row: Stana Taylor, Carol Thompson, Susan Sanderson, Peggy Sehorg, Naomi Tuttle, Marlene Thompson, Barbara Sullivan, Judy Schwarward, Carol Syverson, Connie Schuessler, Mary Spencer. Not pictured: Pat Steele, Marlene Schofield.



Mrs. Scofield

300A

First row: Grace Ann Ward, Barbara White, Betty Williams, Sharon Weis, Judi White, Dorothy Winsper, Margaret Ward, Carol Wrubleski, Cathy Wheeler, Pat Vosahio, Sharon Williams. Second row: Christine Wegman, Evonne Vee, Ladene Waldow, Janet Zerbst, Donna Wood, JoAnn Walling, Alta Warner, Jerre Walley, Gayle White, Pauline Webber. Third row: Ramona Yates, Glenda Waikley, Helen Wyrick, Helen Weber, Mary Walters, Donna Webster, Rosalce Whetzel, Delina Walker, Marilyn Wolfe, Marie Wood, Marian Vine, Evamae Zinnecker, Frances Tevlin.





DIANE KEENE, NANCY KROGEL, MARGIE KELLING PACK RED CROSS BOXES FOR HOMEROOM 206.

Drives, Campaigns, Counseling

Each new student who enters Rogers is immediately assigned to a homeroom. Homeroom assignments are made according to the grade a student is enrolled in and by alphabetical arrangement. Nearly every teacher at Rogers is in charge of a homeroom.

Roll is taken each morning; the day's bulletin is read, and the announcements are made.



SANDY WILLIS AND YVONNE WOOD PUT UP SNOWMAN FOR THEIR HOMEROOM DECORATION.



BETTY REES PROUDLY POINTS OUT HER NAME ON HOMEROOM 217'S HONOR ROLL LIST WHILE OTHERS LISTED LOOK ON.



Nancy Shenefelt
Marlene Rohn
Nona Stine
Pearl Stevenson
Miss Lorraine Schwartz
Shirley Rankin

AN IMPORTANT PART OF HOMEROOM IS THE COUNSELING GIVEN STUDENTS ABOUT CLASS REGISTRATION.

Are Part of Homeroom Duties

In every homeroom friends can be found who are close during years in high school and later when they are out of school. Many new and old pals are found here. Homerooms often have parties. The fun of giving boxes at Christmas to help the needy families and the sending of Red Cross boxes overseas are ways that homerooms work together.



TREASURER CARL HIGHLANDO COLLECTS MONEY STUDENTS "BANK" FOR GRADUATION EXPENSE.



INTRAMURAL CHAMPIONS—HOMEROOM P-2—First row: Louie Wynne, Colonel Walker, Bill Whitney, Larry Sundberg, Jim Williams. Second row: Mr. Coleman, Leonard Tunison, Lewis Zieske, Bob Wilson, Ed Winkle.



SALESMAN DON DAWSON FINDS PROSPECTIVE BUYER FOR SPRING DAY DANCE TICKET.

Oick Churchill
Bob Cartwright
Nick Carinio
Bill Carter
Ralph Canter
Mr. Forsyth



WORKING ON FOUR-YEAR PLANS IN THE FRESHMAN YEAR IS CUSTOMARY SO THAT THE STUDENT IS AWARE OF GRADUATION REQUIREMENTS.

ACT II







DENNY ARNDT
President



STUART MACPHAIL
Vice-President



JUDY SORENSEN
Secretary



NANCY CLARKE
Treasurer

Students Always Have Had Say in Government

From the beginning the students have had a say in the government of their school. At first, the student body was governed by a Student Council, composed of the Girls' League Council, the Boys' Federation Council, the editor of the Rogers Record, the student treasurer, the president and a representative from each class.

In 1936, however, the governing body was changed to homeroom representatives with the presidents of the League and Federation as members of the Council.

The first official act of the 1932 Council was

changing the school mascot from "the cowardly panther to the bold, brave Pirate." The Pirate idea was suggested because of the similarity of the school name. Rogers, to that of a Pirate's flag — "Jolly Roger." And, in 1954, this symbol became a "reality" when "Lil Buc" was created.

This year's council asked the elections committee to revise the party system similar to the national elections. Plans included using the two parties in the primaries to create more interest in elections. So in the spring the introduction convocation was held before the primaries.



FALL STUDENT COUNCIL — First row: MarJorie Arveson, Malene Gillam, Ruby Woodworth, Jan Nechanicky, Dick Mather, Terry Schimke, Sandy Jones, Jerry Dormaier, Nola Warner, Delores Carter. Second row: Larry Sims, Chuck Stirling, Roger Simonson, Voyne Purjue, Phil Lewis, Janice Ostby, Virginia Coppock, Florence Kiehn, Ladene Waldow, Charlotte Trevi-thick. Third row: Bill Anderson, Dale Conner, LeRoy Warner, Fred Bartholomae, Ross Farmer, Manford Haines, Bill McMullin.



First row: Robin Aldrich, Joyce North, Elaine Grafious, Catherine Messer, Marilyn Sly, Margie Mack, Gloria Quade, Gail Hegman, Anita Hunt, Peggy Newbury. Second row: Vera Cate, Ron Corkrum, Dave Bogenreif, Dave Martin, Ron Haffner, Ken McKenzie, Judy Schuerman, Burwyne Vaughn. Third row: Paul Valsvig, Gary Vowels, Lee Eckard, Mike Berg, Dave Webster, Lonnie Pendleton.



PRESIDENT DENNY ARNDT EXPLAINS PROBLEM TO STUDENT EXECUTIVE COUNCIL.



JOSEPH STOVER
Student Council Adviser

Teen Assist to Voters Was Important ASB Project

Under the leadership of president Denny Arndt, the fall ASB undertook many new projects, one of which was the Teen Assist to Voters. Students were selected from the junior and senior classes for their dependability. While the girls babysat with children of voters, the boys volunteered their time and cars to bring the parents to the polls.

Also tried for the first time this year was the plan of having the elections committee under the

supervision of the ASB instead of the Government class. Since this was successful, the committee will continue to function under the direction of the student executive.

Another active committee was Pins and Points which worked on obtaining pins for those students who had sufficient points. One of the duties of this committee was to establish a permanent points system.



SHRINERS ANNUALLY TAKE PART IN CONVOCATION TO PROMOTE "THEIR" GAME IN WHICH THE BUCS SCALPED NC, 20-13.



BRITTA FISCHER AND JUDY SORENSEN CHECK KATHY SKAIFE'S AND DENNY REINHARDT'S REGISTRATION CARDS BEFORE THEY VOTE IN ASB ELECTION.



STUART MACPHAIL
President



NANCY BLODGETT
Vice-President



ARLENE CUSICK
Secretary



NANCY CLARKE
Treasurer

Sixteen Committees Function Under ASB Sponsorship

Only two new people, Nancy Blodgett and Arlene Cusick, took office this semester as treasurer. Nancy Clarke's term is for one year and vice-president Stuart MacPhail was elected president.

By reactivating some committees of past years and adding new ones, the executive council had 16 committees actively engaged in furthering student body activities.

One of the most active was the Charters and Constitutions. Headed by Vicki Rojan, this group worked hard to revise and improve the ASB Constitution.

One-way stairs were approved by student vote and the Art Department silk-screened signs which were placed so students would follow the system.

Another committee worked to solve the population problem which would occur at the Move-Up convocation. This special event, begun in 1937, has been a tradition ever since.

Newly formed committee was the class officers committee organized by chairmen Dale Sciuchetti and Marlene Rohn. Biggest problem was a planned model constitution, including elected officers and planned activities for each class.



SPRING STUDENT COUNCIL — First row: Geraldine Fawver, Dorothy Hansen, Glenda Anderson, Lynne Tyner, Larry Sims, Bob Allen, Ken McKenzis, Lonnie Pendleton, Sharon Malone. Second row: Joan Pivar, Carol Beck, Roberta Beck, Carol Madren, Sharon Williams, Phyllis Pohlman, Marilyn Huss, Sandra Stillwell, Diane Hiebner, Barbara Sand. Third row: Ron Haffner, Nick Trumble, Jim Williams, Dick Mather, Craig Lamberson, Gary Sciuchetti, Don McClure, David Murcar.



First row: Karol Smith, Carol Weatherman, Marilyn Manning, Vera Cate, Virginia Coppock, Terry Jewell, Pat Belton, Carlene King, Peggy Newbury. Second row: Janet Penfold, Patty Lane, Judy Tarter, Dennis Crawford, Larry Stenson, Ken Pointer, Charles Sodorff, Gerald Wolsborn, Jerry Bergman. Third row: Jeanne Cook, Stan Shenefelt, Don Mishler, Tom Foster, Ken McKenzie, Jim Drake, Stan Felsman, Bob Brown, Lanny Carney.



STUDENT COUNCIL MEMBERS PLEDGE TO SUPPORT CONSTITUTION.



ASB OFFICERS RECEIVE OATH OF OFFICE FROM PRINCIPAL.

Change in Election Procedure Introduced in 1939

One of the most important changes in the election procedure of student body officers was introduced in 1939.

An amendment to the Constitution provided that the election of officers be held according to the nationals. Until this time, the student council had elected officers from its ranks each term.

Three parties supported candidates for student body office in 1940 under the new election system.

The Pirate, White, and Buccaneer parties were Rogers' first political groups.

Elections of 1945 brought another change. The practice of nominating ASB candidates by petition with 25 signatures was adopted and used until 1954, when the student body reverted to the use of the party system. Also in 1954, each student voter was required to register to vote in the ASB elections.

COMMITTEE CHAIRMEN — First row: Margee Blackstone, Inter-school Relations; Nancy Shenefelt, Booster and Betterment; Audrey Stewart, Convocations; Erin Kanzler, Student Discipline. Second row: Mariene Rohn, Class Officers; Bette Hollenback, Historian; Cathy MacGown, Dance; Marilyn Huss, Interschool Relations; Judy Loveless, Historian. Third row: Marilyn Chrisman, Elections; Nick Trumble, Dance; Dale Sciuchetti, Class Officers; Ron Haffner, Booster and Betterment; Judy Tarter, Membership; Shirley Nicoles, Pins and Points.





FALL COMMITTEE CHAIRMEN — Bruce Carney, Cafeteria; Shirley Nicoles, Pins and Points; Marilyn Chrisman, Elections; Bob Szulerecki, Home-coming; George Boomer, Frosh, and Cathy MacGown, Dance. Not pictured: Ernst Gagey, Elections; Nick Trumble, Dance; Kerry Clark, Penny McMullen, Convocations.

Bulletin Board Is Council's Concern

Fall activities centered around Presidents' Council which often met with the vice-president to discuss keeping the bulletin board up to date.

Also important was the contribution of each homeroom whose donations helped five families have a better Christmas.

Assignment books, large enough to note lessons for a six-week period, were a special ASB project.



REPRESENTATIVE REPORTS HOMEROOM WANTS "NO BOLOGNA" EVERY DAY IN CAFETERIA.



OFFICIAL PORTRAIT — FALL ASB OFFICERS POSE BEFORE BULLETIN BOARD — MOST IMPORTANT PROJECT.



SPECIAL CONVOCATION HONORS WALTER (RED TIE) DOOLITTLE, MRS. FRED BROWN AND MRS. BOB POFFENROTH, (COACHES' WIVES).



ON COLOR DAY STUDENTS BUY PURPLE AND GOLD RIBBONS FROM LEAGUE COMMITTEE MEMBERS IN FRONT HALL BEFORE SCHOOL.

Securing Advisers Was Goal

Big project for the spring ASB was the appointment of adult advisers to the committees.

Plans provide for all committees to have an adviser, who can help the chairman plan and organize committee assignments.

Revising the constitution has been a major activity of the ASB constitution committee under the leadership of Mr. Stover.



DRAWING THE ASB CALENDARS DURING THE SCHOOL YEAR WAS TERRY PRAFKE'S JOB.



FREEDOM SHRINE ATTRACTS ATTENTION OF DERRIL, TOM, STELLA, JEAN AS THEY PASS TO CLASS.



LOCKER CHECKERS LONNIE PENDLETON, CHARLES SODORFF ISSUE RED LOCK.



NO LOST DRIVERS IN BACKYARD NOW THAT LEO HUTCHINS AND STUART MACPHAIL "INSTALLED" SIGN COURTESY OF CITY.



CONSTITUTION IS "WORKED OVER" BY VICKI ROJAN AND MR. STOVER BEFORE BEING PRESENTED FOR APPROVAL.



FALL OFFICERS — Top: Arlene Knauss, president; Arlene Cusick, vice-president. Bottom: Judy Loveless, secretary; Marilyn Huss, treasurer.

Girls' League Has Motto

In 1936 the Girls' League was completely revised and renamed. Until that time it had been known as the Girls' Council. Shortly after the revision the Girls' League adopted a bimonthly publication called the "Girls' League Gossip" which acknowledged the accomplishments of the departments, now known as committees.

In earlier years the Girls' League used the motto "an activity for every girl," which has helped to make the organization what it is now. Mrs. LaVelle Black became Girls' League adviser in 1944.



GLANCING AT OUTLINE OF YEAR'S ACTIVITIES ARE ADVISERS, MRS. LAVELLE BLACK AND MRS. HELEN LELAND.



GIRLS' LEAGUE OFFICERS ARE AMONG THE MANY WHO HONORED THEIR DADS AT THE FIRST DAD AND DAUGHTER DESSERT.



FALL CHAIRMEN — First row: Dorcas Baker, Darlene Guy, Linda Morrison, Darlene Madren, Nancy Clarke, Audrey Stewart, Carol Hollar. Second row: Janice Tomlinson, Wyoma McDaniel, Lynda Harn, Margaret Hathaway, Linda Wakeley, Pat Swanson, Glenda Anderson, Donna Williams. Third row: Pat Brown, Bonnie Huttner, Jean Helland, Cathy MacGown, Bonnie Wilson, Peggy Self, Nancy Blodgett.



FALL REPRESENTATIVES — First row: Susan Littell, Janelle Miller, Karen Johnson, Sharon Grippen, Jerre Walley, Lynda Harn. Second row: Stana Taylor, Jonaca Hannah, Mary Gray, Sharon Muzzy, Carol Dietrich, Nancy Shenefelt, Donna Angel. Third row: Sybil Burdett, Judy Morrison, Roberta Larkin, JoAnn Culver, Stellamae Reif, Mabel Black, Carol Vrolson, June Scott.

"An Activity for Every Girl"

Sweater Day, the Big and Little Sister party, fashion shows, and display contests were some of the many activities that kept the Girls' League a busy organization this fall.

This fall the first Sweater Day was held. On this day everyone changed from fall to winter clothes. The Big and Little Sister party proved to be a successful affair again this year with a party in the Pirates' Cove. A winter fashion show gave the girls a look at the sheaths and formals for winter wear.



MANY FRESHMAN GIRLS WHO ATTENDED THE BIG AND LITTLE SISTER PARTY ENJOY THE ICE CREAM AND DANCING IN THE PIRATES' COVE.



NURSE'S OFFICE WORKERS — First row: Wanda Blair, Elaine Bartels. Second row: Judy Myers, Sharon Muzzy, Nina Woods. Third row: Janice Tomlinson, Carol Madren.



GIRLS' LEAGUE OFFICE WORKERS — First row: Sandra Hodge, Marilyn Hilby, Darlene Guy. Second row: Pat Swanson, Sharon Beede.



TO THE VICTORS BELONG THE PANCAKES — AFTER LOSING THE DISPLAY CONTEST, GIRLS' LEAGUE OFFICERS AND ADVISERS DONNED CHEFS' HATS TO PREPARE A BEFORE SCHOOL BREAKFAST FOR THE WINNING BOYS' FEDERATION OFFICERS AND ADVISERS.



SPRING OFFICERS — Top: Ruby Woodworth, president; Sandra Hodge, vice-president; Bottom: Sally Beck, secretary; Linda Hynes, treasurer.

Installation Rainbow Is Joint Project

A semester of activity faced the spring officers after the traditional Rainbow Installation. Included in the plans was the joint purchase of the rainbow used in the installations of both the Boys' Federation and Girls' League. Boys' Federation and Girls' League also worked together on the Vocational Conference. Fifty-six speakers from all fields of work helped to make this conference a success. The chairmen were John Haldi and Cathy MacGown. The Girls' League again sponsored the Senior Mothers' Tea with Lynda Harn as the committee chairman.



OFFICERS EXCHANGE GAVELS AND SWEATERS AT THE TRADITIONAL RAINBOW INSTALLATION.



TRAVEL WAS THE THEME OF THE SPRING FASHION SHOW.



SPRING CHAIRMEN — First row: Frances Mitchell, Karen Wyatt, Vicki Rojan, Valdean Walter, Elaine Bartels, Carol Bogenreif, Wyoma McDaniel, Audrey Stewart. Second row: Merna Nuxoll, Janice Dashiell, Sally Sweigle, Judy Loveless, Nancy Zidalis, Pearl Stevenson, Phyllis Watke, Donna Williams, Nancy Shenefelt. Third row: Pat Brown, Lynda Harn, Judy Sorensen, Bette Holenback, Marilyn Sly, Cathy MacGown, Margie Pedersen, Sharon Beede.



SPRING REPRESENTATIVES — First row: Nancy Ostby, Glenda Campbell, Jackie Koyama, Judy Cook, Kathy Skaife. Second row: Lavona Juhl, Alta Warner, Pat Joslyn, Penny Stevenson, Judy Loveless, Florence Sutton. Third row: Sallirae Henderson, Glenda Ginnold, Carole Dale, Marilyn Wilcox, Wallyne Hagin, Audrey Stewart.

Workers Assist in Many Jobs

Counting money and balancing the daily cash are ways that the business-minded girls assist Miss Rene McMahan in the business office. Girls in the main office help Mrs. Sprague keep an accurate record of student attendance. Answering the phone and running errands for industrial arts instructors keep the shop office girls busy. "Shorthand tablet, please" is a phrase often heard by the bookroom workers. Attendance in study halls is checked every day by study hall checkers. The distribution and collection of books is the job of the library workers.



SHOP OFFICE WORKERS — Deanna Robbins, Merna Nuxoll, Marilyn Wilcox.



BOOKROOM WORKERS — First row: Nancy Krogel, Judy Lathen, Diane Stolz, Bette Walls, Janet Merrick, Marilyn Sly. Second row: Marianne Mengel, Joy Renz, Pamela Smith, Pat Brown, Linda Hynes.



MAIN OFFICE WORKERS — First row: Joyce Rogers, Virginia Ellis, Sandra Wakeley, Beverly Holien. Second row: Wyoma McDaniel, Shirley Dry, Grace Paulsson, Myrna Miller, Joyce Schultz.



BUSINESS OFFICE WORKERS — First row: Pat Callahan, Kathy Wise, Mary Carr. Second row: Pat Joslyn, Judy Bachelder, Bonnie Huttner, Mary Pearson.



STUDY HALL CHECKERS — First row: Donna Dalager, Diane Stolz, Roberta Larkin, Judy Hicks, Karen Milam, Jackie Yerber, Betty Mead, Mary Bowers. Second row: Sharon Bacon, Nancy Lokken, Clara Jo Taylor, Jackie MacDowell, Donna Maier, Carol Bogenreif, Valdean Walter, Angela Finstad. Third row: Kathy Scott, Sharon Stratford, Nancy Zidalis, Jeanette Storkson, Donna Pearson, Elsie Brown, Shirley Schaffer, Ruby Woodworth, Kaye Milton, Judy Schuerman.



LIBRARY WORKERS — First row: Mary Oliver, Diane Keene, Nina Woods, Elizabeth Lamb, Janice Peterson. Second row: Judy Mayberry, Sue Littell, Donna Tracino, Sandra Murasky, Mary Johnson. Third row: Bill Darst, Donna Rae Johnson, Judy Curtis, Ed Jordan, Bill Moore.



FALL OFFICERS—Top: Norm Harding, president; Ed Shaw, vice-president. Bottom: Mike Richardson, secretary-treasurer; Larry Sanborn, sergeant at arms.

Group Was First in City

John Rogers was the first school in the city to organize boys in a group whose job it was to promote friendliness and service to the school.

This organization, known as the Boys' Federation, was a carryover from Hillyard High where the group was begun in 1927. Meetings held on the final Monday of each month were supervised by an Executive Committee. The committees included Athletics, Entertainment, Outdoor Life, Science and Handicraft. These committees were later revised in 1936 in hopes of promoting more school service.



ROGER HAVERCROFT RECEIVES HIS FEDERATION PINS FROM MR. E. B. CHRISMAN, BOYS' ADVISER.



COURT DISPLAY WINS BREAKFAST FOR FEDERATION OFFICERS IN SPECIAL CONTEST PROMPTED BY GIRLS' LEAGUE CHALLENGE.



FALL REPRESENTATIVES—First row: Keith Schoff, Richard Cook, Tom Barbour, Dick Pool. Second row: David Nehls, Don Renz, Carrol Thornton, Don Mishler, John Needles.



FALL COMMITTEE CHAIRMEN—First row: Mel Hogue, Charles Kelling, Roger Havercroft. Second row: John Haldi, Walter Highberg, Jerry Dormaier, Keith Davis.

Activities Are Varied

Fall activities of the Federation centered around the Mother and Son Banquet, the display contest, betterment of convocations and the reorganization of representatives. A successful program for registering cars was used this year.

Many of the men faculty members, including Mr. E. B. Chrisman, fall adviser, Mr. Dale F. Brannon, and Mr. James Forsyth, showed an interest in the Federation fall activities.

The officers challenged the Girls' League to a display contest and upon victory they were served breakfast by the League officers.

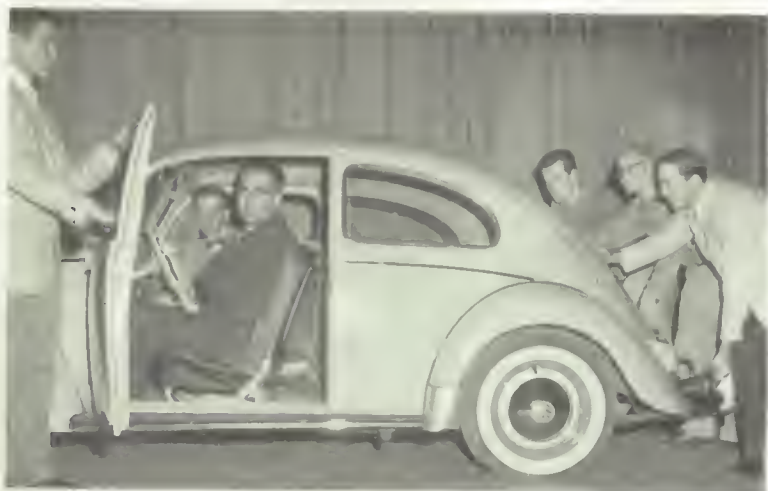

THE VOLKSWAGON, WITH MR. WAYNE CHAPMAN AND MR. CHARLES PETERS, ROLLS ONTO THE STAGE ASSISTED BY MIKE, LARRY, ED AND NORM.



OFFICE WORKERS —Davis Nehls, Stan Johnson, Maurice Champ.



CONDUCTORS —First row: Larry Sanborn, Jerry Dormaier. Second row: Leo Hutchins, Dave Webster. Third row: Phil Welch, Keith Davis.



TRADITIONAL ACTIVITY OF THE FEDERATION IS THE ANNUAL BANQUET WHEN SONS TAKE MOTHERS TO DINNER, COMPLETE WITH ENTERTAINMENT.



IN A VAUDEVILLE ROUTINE DARRYL DICKEY AND DELOS JOHNSTON PANTOMIME "THE TRAGEDY AT JOE'S BAR" AS PART OF THE BANQUET PROGRAM.



SPRING OFFICERS—Top: Mike Richardson, president; Bruce Ellingsen, vice-president. Bottom: Bill Warner, secretary-treasurer; Rex Schimke, sergeant at arms.

Parking Lot Is Anticipated Project

Vocations Day and Dads' Night, as well as the revision of the constitution, kept the officers busy this spring. The possibility of leveling the parking lot, marking lanes, assigning space and registering cars were the main projects scheduled this spring. Planning the work program and looking into the financial problems of the projects were Chuck Kelling and Mike Richardson. Also planned in the spring activities was possible painting of the school bus.



SOME OF THE 56 SPEAKERS FOR ANNUAL VOCATIONS DAY RELAX BEFORE SPEAKING.



NEWLY ELECTED OFFICERS TAKE THE PLEDGE TO UPHOLD THE BOYS' FEDERATION AND IMPROVE IT ANY WAY POSSIBLE.



SPRING REPRESENTATIVES—First row: Jack Rojan, Lester Surin, Roy Cardza, Ron Dashiell. Second row: Dick Brown, Glen Armstrong, Larry McGeath, Gary Gross, Bob Brown. Third row: Don Mishler, Marvin Greenland, Dick Poole, Ron Haffner, Walter Highberg.



SPRING CHAIRMEN—First row: Denny Reinhardt, Jim Lindeblad, Larry Little, Ned Wogman, Chuck Kelling, Delos Johnston, Dick Kuntz. Second row: Walter Highberg, Kerry Clarke, Ron Haffner, George Boomer, Lewis Zieske, Dale Sciuchetti, Leon Dexter, Tom Fuller.

Boys on Committees Earn Points

It has always been a practice of the Boys' Federation to give points to boys who work on the various committees such as Hall Patrol, Fire Squad and Car Patrol.

The importance of working on these committees goes further than obtaining a pin. While working on these committees, the boys learn to work with others. The office workers assist their adviser. The Hall Patrol checks students' passes and keeps order in the crowded halls. The Car Patrol protects cars from any possible vandalism. Directing fire drills is the job of the Fire Squad.



TICKET SELLERS — Rex Dainty, Sam Parker, Mel Hogue.



HALL PATROL — First row: Jack Oberg, Fred Burbank, Wayne Derrick, Jim Carter. Second row: Dave Martin, Junior Bonnett, Allen Rhodes, Tom Haupt, Jim Dewey. Third row: Pat Walker, Bob Bruce, Gary Kendall, Derril Rhoades, Dennis Mantello.



"WHICH COLOR LOOKS BEST" IS A QUESTION CONCERNING THE SCHOOL BUS PROJECT.



CAR PATROL — First row: Walter Johnson, Bill McDonald, Floyd Conrath, Mansfield Reynolds. Second row: Jerry Bass, Jack Butters, Norm Hall, Jim Swim. Third row: LeRoy Warner, Pat Walker, Ralph Wilcox, Warren Benway, Ron Van Horne.



FIRE SQUAD — First row: John Haldi, Jim Borgardt, Denny Reinhardt, Roger Havercroft, Mel Hogue, Gary Johnson, Keith Davis. Second row: Larry Johnson, Larry Erickson, Gary Stempel, Bill Kienholz, Bill Anderson, Stan Shenefelt, Larry Sanborn. Third row: Jack Webster, Tom Fuller, Ned Wogman, Donald Hersey, Ken Hedstrom, Jerry Johnston, Jim Ostby.



VARIATIONS OF THE HIGHLAND FLING WERE CONTRIBUTED BY FRESHMAN HOMEROOM AT THE ANNUAL CONVOCATION.



RALPH WILCOX DISTRIBUTES CARDS FOR STUNT.

We Chalk Up Another First

New activities marked the fall semester during which Rogers scored another "first" by presenting card stunts during half time of the football games. The students practiced in the mornings under the direction of Mr. Larry Coleman and student helpers.

Another first was the historical contribution of Mr. Becher's Northwest History class who marked the grave of the first white child born in the city of Spokane.



HISTORY GROUP MARKS GRAVE OF FIRST WHITE CHILD BORN IN THIS AREA.



ED SHAW AND COACH FRED BROWN ACCEPT TROPHY FOR MGR WIN.



BALLOONS AS DECORATIONS DON'T LAST AT DANCES—THIS, THE "SPACE BLAST."



ASB PRESIDENT STUART MACPHAIL ACCEPTS FREEDOM SHRINE PLAQUE FROM EXCHANGE CLUB PRESIDENT.



CHAIRMEN PROMOTE SADIE HAWKINS' DANCE.

Is Keynote of Year's Activities

High light of the second semester was the presentation by the Spokane Exchange Club of a Freedom Shrine. This Shrine, containing copies of documents important in the United States history, was the first presented to a Spokane high school.

Rogers again had boy cheerleaders. Three selected from the many who tried out were judged on their enthusiasm and ability. Mr. Brannon reorganized and directed this group.



JOHN TIETZ, BRUCE CARNEY AND NICK TRUMBLE LEAD A CHEER FOR THE PIRATE CREW.



"THE GREAT RUBINOFF" BACK-STAGE TELLS DENNY OF VALUE OF VIOLIN.



ASB SPONSORED DANCES ARE POPULAR—THE "SPACE BLAST" DREW A BIG CROWD.



HOME-COMING QUEEN SAUNDRA HODGE



NANCY SHENEFELT
Junior Princess



ELSIE BROWN
Sophomore Princess



SHARON WILLIAMS
Freshman Princess

First Home-Coming Held in 1954

In 1954, the first home-coming was held, but it wasn't until 1955 that a queen and a royal court were chosen to reign over the activities.

Only two girls have been queen—Renec Pearson and Sandra Hodge, this year's queen.

Selection of the court is made by the football teams with the varsity selecting the queen; the junior varsity members, the junior princess; the B squad, the sophomore princess, and the freshman team, the freshman princess.



TYPICAL OF THE DOOR DECORATIONS THROUGHOUT THE SCHOOL WAS HOMEROOM 233 (left) BUT ENTHUSIASTIC P-1 STUDENTS BUILT THEIR OWN PIRATE SHIP.

Many Activities Center Around Home-Coming

Many activities were planned for Rogers' third annual home-coming. For the first time home-rooms decorated their doors with posters welcoming grads and urging the team to beat Gonzaga.

School clubs also made signs which were displayed in the halls and Cove. Los Conquistadores

(Spanish club), Senior Math and Junior Art clubs received awards for the best exhibits.

After the game a reception was held in the Pirates' Cove for all alumni. Despite the dismal weather, more than 75 grads turned out for the reunion. Bob Szulerecki was the chairman.



QUEEN SAUNDRA AND HER ROYAL COURT WAVE TO THE CROWD.



GRADS AND TEACHERS GATHER FOR REFRESHMENTS IN COVE.



THE CHOIR CAROLED IN THE HALLS THE AFTERNOON BEFORE VACATION.

Christmas Spirit Is Evident

For the first time in many years Rogers students went all out for Christmas. This effort was apparent in the decorations and other Christmas projects around the school.

To arouse more enthusiasm in Christmas themes and decorations, the Spirit Committee promoted the door idea, and many homerooms decorated their doors with appropriate Christmas pictures and pine branches.

The traditional Christmas trees were set up in the front hall, the study hall and the library.



PLYWOOD FIGURES OF CAROLERS WERE SET UP IN THE COURT AREA.



DRAMA STUDENTS PRESENT THE CHRISTMAS MESSAGE.

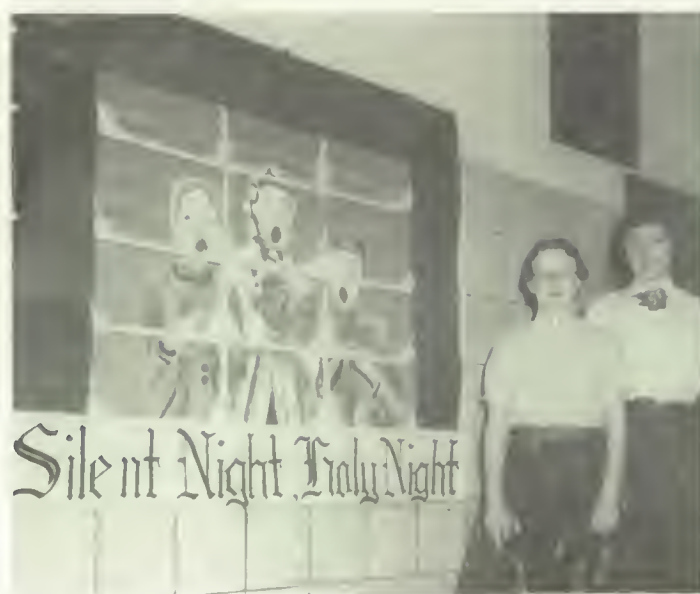

JOANNE BLIXT AND LINDA HAYNES DECORATED THE LEAGUE BULLETIN BOARD WITH A CHRISTMAS SCENE.



END OF THE SEASON IS APPARENT AS THE GIRLS TAKE DOWN THE DECORATIONS ON THE TREES IN THE FRONT HALL.

R-Day Promotes Ticket Sales

Intended as a stunt to boost ticket sales for the Rogers-Lewis and Clark basketball game, Big R-Week ballooned into an all-school effort to sell tickets, a contest for the biggest R and the best decorated door. Free steak dinners with a choice of dates were given the holders of lucky tickets.

The climax of R-Week was the game when school spirit and game attendance took a jump upwards with more than 1400 tickets sold. Mr. Larry Coleman promoted this new event.



MR. COLEMAN SHOWS THE NUMBER OF TICKETS SOLD TO SELLERS MEL HOGUE AND REX DAINTY.



LINDA HYNES SCREAMS AS HER NUMBER IS CALLED ON R-DAY.



JUDGES VIEW HOMEROOM 203'S DECORATIONS.

R-DAY WINNERS —
KATHY WISE
JIM PAT HOGAN
DARLENE SIMMONS
DENNY CRAWFORD
ARMOUR ARMSTRONG
LINDA HYNES
CAROL WRUBLESKI
MIKE RICHARDSON
VERN LIGHTBODY
LYNDA HARN
GARY JOHNSON
JUDY SORENSEN

PROMOTERS —
MR. L. LA VERNE MABBOTT
MR. COLEMAN





SPRING SPORTS QUEEN PATTY LANE



ELAINE BARTELS
Princess



ARLENE CUSICK
Princess

Contest Begun in 1935; Two Reigned as Queens

Two queens reigned over spring sports in 1935, the first year of the sports queen contest. One girl was crowned queen of track, and the other reigned as baseball queen. The division of honors was a result of a tie in the number of tickets sold by the two girls.

Although the physical education department sponsored the first queen contest, the candidates have run independent of any organization for

the last few years. However, this year the committee ruled that a candidate must be backed by an organization.

Queen Patty was sponsored by French-Latin while her Princesses Arlene and Elaine were backed by the Rogers Record and the Pirettes. Other candidates were Nancy Clarke, Future Homemakers; Arlene Knauss, OGA, and Judy Sorensen, National Honor Society.



FRESHMAN FIRST MATE CANDIDATES — David Dickens, Armour Armstrong, Steve Grater, Cecil Walker.



OFFICIAL CROWNING OF LYNDA AND DAVID WAS DONE BY BETTE HOLLENBACK AND STUART MAC PHAIL AT BOLL WEEVIL BOUNCE.

Spring Day Is Annual Event; Two Reign at Mixers

Spring Day is an annual affair cosponsored by the Girls' League and the Boys' Federation. Girls wear spring dresses and the boys wear white shirts and slacks.

In keeping with tradition, Lynda Harn was chosen "Cotton Cutie" from those girls who made their dresses. Each homeroom has a representative

entered in the contest. Judging was done this year at the convocation.

Also added this year was the Freshman First Mate. David Dickens, who was selected from freshmen judged by their personal appearance, also reigned with Lynda at the Boll Weevil Bounce, an after-school mixer.



GIRLS' LEAGUE STYLE SHOW WAS BUILT AROUND TRAVEL THEME. ANNA GARNSEY AND GAIL SMITH WERE TWO OF THE MODELS.



SPRING DAY CHAIRMAN BETTE HOLLENBACK AND VIRGINIA COPPOCK SET UP THE GIRLS' LEAGUE DISPLAY IN THE COURT.

Club Membership Offers Key to Activity

Belonging to clubs in high school helps prepare a student for later life. He gains experience in getting along with people because in a club he contacts many people. He is able to take part in the activities of the clubs because most of the clubs are not too large. Expressing himself in the activities will help him later to get and hold a job.

In 1932 there was a total of 14 clubs compared to 25 listed on the roster this year. Clubs that were on the roster in 1932 but have been dropped because of lack of interest are the Camera Club, Girls' Athletic Club and German Club, among others.

Two of the outstanding clubs in the 30's were the Junior Statesmen Club, which promoted an interest in governmental affairs, and the Harding Debate Club.

The Debate Club was organized in November of 1923 by 13 boys and girls interested in debate, dramatics and music. This club was one of the more active clubs. It not only won many awards for debate, but also sponsored plays, the National

Honor Society, National Forensic League and other organizations. The Student Benefit Fund was also started in 1928 by the Harding Debate Club.

One of the newest clubs is the Engineering Society, which was added this year. This club, considered an honor society in the engineering field, is to promote an interest in the various fields of the engineering profession. At the meetings, engineering problems are often discussed and scientific movies are shown.

Several of the clubs that are active now show where the interests of young people lie and through the various clubs the student may strengthen his future. Future Nurses of America, Future Teachers of America, the Engineering Society—all of these clubs are designed to help direct a student into a desired vocation.

Hi-Y was organized under the guidance of Mr. Joseph Heslin in 1954, for boys who are to be of service to Rogers in any way possible. Mr. Tracy Walters became faculty adviser in 1956.



HI-Y BOYS PREPARE TO LEAVE FOR OLYMPIA CONVENTION.



HI-Y — First row: Gary Rust, Ron Stanek, Rich Haldi, Don Dawson, Bob Dawson, Mr. Tracy Walters (adviser). Second row: Jerry Kempf, Bill Borden, Dick Anderson, John Nugent, Dale Sciuchetti, Stan Peterson. Third row: Robbie Elsensohn, Mike Richardson, Rich Matheny, Bruce Dishman, Bruce Ellingsen, Tom Barbour.



RAMONA, MARLENE, LINDA DISCUSS A WATER COLOR PRINT.



PALETTE AND BRUSH CLUB — First row: Patsey DeShaw, Roberta Larkin, Carol Hollar, Elizabeth Lamb, Charlene Thomson, Mr. William Allen (adviser). Second row: Keith Brown, Janice Peterson, Gail Hegman, Marlene Claflin, Dorcas Baker, Rudy Trujillo. Third row: Thea Tinling, Janet Taylor, Ramona Leighton, Denise Jacoby, Linda Hynes, Patty Lane.

Fine Arts Interest Is Promoted by Two Clubs

In 1927 the Palette and Brush Club was organized by Mr. Clarke Hughes. They sponsored an all-city art club rally. The aim of the club is to promote an interest in the Fine Arts.

"Modern art and its use in everyday life . . . " This was the idea Miss Alva Virtue wanted to impress upon the freshmen and sophomores when she started the Junior Art Club in 1956.



AS A PROJECT THE JUNIOR ART CLUB MAKES DIFFERENT KINDS OF CLOTH ANIMALS, STUFFING THEM WITH COTTON, TO BE USED AS PIN CUSHIONS AND BED DECORATIONS.



JUNIOR ART CLUB — First row: Miss Alva Virtue (adviser), Anna Primiani, Virginia Coppock, Jean Hollar. Second row: Lynne Tyner, Carol Vrolson, Angela Finstad.



FRENCH-LATIN CLUB — First row: Faye Lorensen, Linda Wakeley, Norma Rider, Elaine Grafious, Patty Marx, Ramona Yates, Judy Morrison, Malene Gilliam, Stella Learnard, Nona Stine, Diane Knutson, Judith Sutherland, Linda Morrison. Second row: Marilyn Chrisman, Bruce Ellingsen, Bob Schalock, Jim Taylor, Peggy Self, Janice Dashiell, Jim Borgardt, Pat Lane, Anna Garnsey, Tom Haupt, Judy Mahoney, Nancy Knauss, Barbara Sand, Miss Marion LeFevre (adviser). Third row: Bill Anderson, Walt Highberg, Judy Curtis, Ruth Larson, Phyllis Wicklund, Sharon Grippen, Delos Johnston, Victor Brown, Judy Mayberry, John Stirling, Merna Nuxoll, Mary Moore, Judy Schuerman, Cathy MacGown.

Originally French, Club Now Serves Two Interests

Forerunner to the French-Latin Club was the French Club, which was organized in 1936 by Miss Marion LeFevre.

French and Latin students formed the French-Latin Club in 1941 with the main objective being to provide social opportunities for those who have similar interests.

Activities included in the yearly schedule are the annual banquet in the spring and supporting a needy family for Christmas.

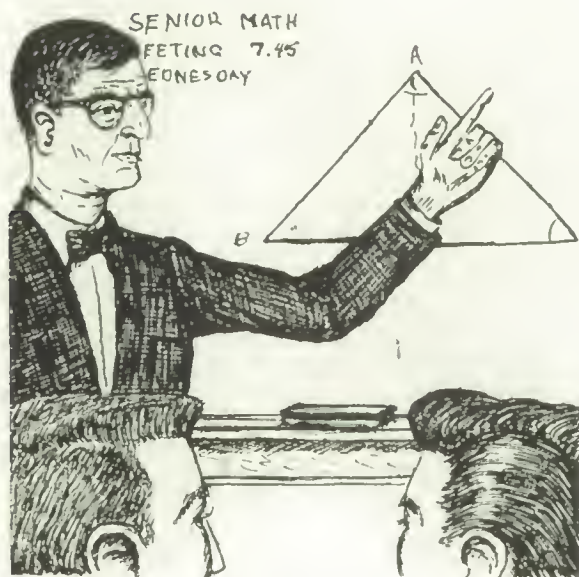

INITIATES INTO FRENCH-LATIN SEEM TO BE ENJOYING THEIR PERFORMANCE BEFORE THE CRITICAL EYES OF OLD MEMBERS.



COSMIC CLUB — First row: Carol Hollar, Ruby Woodworth, Margaret Hathaway, Vicki Rojan, Mary Ellen Bray, Judy Otis, Marilyn Jacobson, Lanny Carney, Valdean Walter, Nina Woods, Karen Willis, Judy Loveless, Glenda Andersons. Second row: Anna Garnsey, Gail Young, Nancy Zidalis, Howard Cook, Jim Ostby, Larry Johnson, Jerry Look, Larry Erickson, Don Mishler, Denny Reinhardt, Orland Greenwood, Walt Highberg. Third row: Dick Day, Terry Jewell, Janet Merriick, Janet Taylor, Charles Sodorff, Danny LaTurner, Gary LaTurner, Doug Bester, Merna Nuxoll, Larry Gerhardtstein, Don Hersey, Richard LaValle, Ned Wogman, Gary Johnson, Bill Moore.

Field Trips to Regional Industries Attract Membership

To promote interest in sciences such as Chemistry or Physics, the Cosmic Club was organized in 1933 by Mr. I. R. Minzel and Mr. L. Saltz.

In 1947 Mr. E. B. Chrisman became the new adviser. In the same year the club approved and accepted a new constitution. Later that year they joined the Science Club of America.

Mr. John G. Jelinek accepted the position of adviser in the fall of 1954.



VALDEAN WALTER, JERRY LOOK, JOYCE ROGERS AND DON HERSEY TRY EXTRAORDINARY SCIENCE EXPERIMENT FOR REPORTS TO THE COSMIC CLUB.





SALLY MADDOCKS TAKES TIME OUT AT ALL-NORTHWEST PRACTICE SESSION.



LYRE CLUB — First row: Mr. Robert E. Foster (adviser), Bonnie Wilsen, Sandra Willis, Shirley Brizendine, Nancy Knauss, Nancy Shenefelt, Sally Maddocks, Judy Sorensen, Marjorie McMartin, Judy Sutherland, Catherine Messer, Donna Garrison, Mr. Forest L. Brigham (adviser). Second row: Kerry Quorn, Jean Kirkpatrick, Diane Dietrich, Jim Taylor, Larry McGeath, John Clinton, John Haldi, John Stirling, Roger Storey, Gary Johnson. Third row: Judy Mahoney, Shirley Carpenter, Jackie Boggs, Lynne Hansen, Delos Johnston, Cathy MacGown, Peggy Self, Marilyn Coppins, Bob Schalock, Norman Hall, Jim Moore, Bill Anderson, Kenneth Hedstrom.

Recently Organized, Two Promote Special Interests

Lyre Club was organized by Mr. William Thomas in 1951 in the hopes of promoting an interest in modern music and its origin. Present advisers are Mr. Forest Brigham and Mr. Robert Foster.

Organized in 1954 by Miss Rowena Fritchie, the Future Nurses of America gives high school girls a look at the medical profession and what is expected of them as nurses. Mrs. Ruth Church is adviser.



FUTURE NURSES OF AMERICA — First row: Mary Speer, Wanda Conboy, Jean Van Blaricom, Catherine Knesal, Kathy Gerhardt, Carol Beck, Joan Mishler, Marlene Thompson, Dianne Childers, Barbara Sand. Second row: Ruby Woodworth, Jackie Bliesner, Patsy Mahoney, Nancy Zidalis, Karen Willis, Gail Young, Jean Kirkpatrick, Deloros Self, Diane Hiebner, Janelle Miller, Donna Mae Williams, Lynne Hansen. Third row: Mrs. Ruth Church (adviser), Wallyne Hagin, Myrna Martin, Marilyn Manring, Diana Conboy, Judy Schuerman, Carol Judd, Joan Pivar, Janet Jacobs, Britta Fischer, Norma Stenerson, Mrs. Janice Gleave (adviser).



VARIOUS GAMES AND INITIATION STUNTS TOOK PLACE AT FNA INITIATION PARTY.

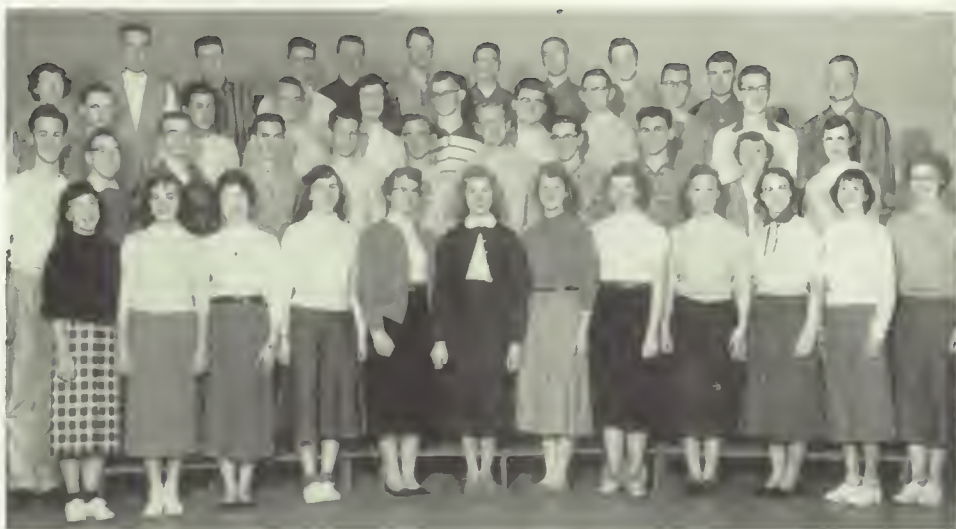

SENIOR MATH CLUB — First row: Carol Hollar, Nona Stine, Thea Tinling, Eleanor Johnson, Sally Sweigle, Pat Swanson, Judy Sorensen, Roberta Cline, Glenda Anderson, Norma Rider, Shirley Brizendine, Cathy MacGown. Second row: Bill Moore, Lanny Carney, Larry Gerhardstein, Roger Havercroft, Bill Clothier, Leon Buckles, Doug Bester, Jim Crowder, George Scotten, Kaye Gifford, Bonnie Wilson. Third row: Jerry Linahan, Dennis Reinhardt, Don Hersey, Nancy Blodgett, Walter Highberg, Dale Sciuchetti, John Haldi, Dave Adams, Jerry Look, Larry Erickson. Fourth row: Marilyn Chrisman, Dick Anderson, Jim Ostby, Larry Johnson, Jim Borgardt, Ned Wogman, Bob Szulerecki, Dan L. Turner, Ed Schmidt, Orland Greenwood. Not pictured: Mr. Russell Abraham, (adviser).



SOCIAL ACTIVITY AT SENIOR MATH INITIATION IS FUN FILLED.

Math, Commercial Clubs' Beginnings Date to '30s

One of the main projects for the Senior Math Club, which was organized in 1934, is the Freshman Algebra Contest, which it sponsors. Succeeding Mr. W. E. Doolittle, who was adviser for 20 years, is Mr. Russell Abraham.

Order of Gregg Artists, advised by Mrs. Jessie Cook, was started in 1936 under the leadership of Mrs. Ethel Van Austene.



CANDLELIGHT CEREMONY IS TRADITION FOR OGA INITIATES.



ORDER OF GREGG ARTISTS — First row: Mrs. Jessie Cook (adviser), Sally Beck, Frances Mitchell, Diane Stolz, Florence Sutton, Sandra Howard, Barbara DeMills, Gail Snyder, Arlene Knauss, Donna Garrison. Second row: Shirley Nicoles, Jacqueline Fisk, Nancy Blodgett, Penny McMullen, Janice Welandt, Shirley Carpenter, Arlene Cusick, Jean Helland, Marlene Claflin, Margaret Willis, Donna Rae Johnson, Judy Cook. Third row: Merna Nuxoll, Joy Renz, Diane Dietrich, Karen Willis, Pat Swanson, Pat Joslyn, Pam Smith, Eleanor Johnson, Ronna Gillingham, Janice Dashiell, Janis Rhoades, Janice Nechanicky.



CHARLES, JANET, SHARON, KAREN, BONNIE, LANNY ARE DRESSED FOR ANNUAL SPANISH SPEAKING DAY.



SPANISH CLUB — First row: Mrs. Betty Pence (adviser), Bonnie Poage, Sharon Bacon, Janice Peterson, Lanny Carney, Jerry Linahan, Carol Hollar, Karen Ostness, Vicki Rojan. Second row: Myrna Martin, Lynne Tyner, Carol Sleeman, Deanna Robbins, Denise Jacoby, Charles Sodorff, Janet Walker, Judy Johnson. Third row: Dennis Reinhardt, Karen Bowen, Bruce Luntsford, Jim Borgardt, Marilyn Coppins, Gary O'Brien, Anna Primiani. Fourth row: Jon Arnold, Jerry Look, Norman Johnson, Charles Pomeroy, Yvonne Zieske, Bette Hollenback, Ned Wogman, Dale Sciuchetti.

Each Organization Has Its Own Motto and Aim

"Working to promote better relations with Spanish speaking countries" was the idea behind the organization of the Spanish Club in 1923 with Mrs. Marie Bovee as adviser. Mrs. Betty Pence became the adviser in 1951.

"Toward New Horizons" is the motto of the FHA, organized in 1945. The first adviser was Miss Larson. At one time the group was called the Home Economics Club. This club is one of the school's most active.



LOOKING OVER STATE CONVENTION PROGRAM ARE DELEGATES SHARON AND NANCY.



FUTURE HOMEMAKERS OF AMERICA — First row: Wyoma McDaniel, Laurel Goodrich, Sharon Stratford, Nancy Jo Cromer, Karol Smith, Barbara Foote. Second row: Miss Ella Moyer (adviser), Arlene Wehr, Jackie Yarber, Janet Jacobson, Roberta Beck, JoAnn Culver, Phoebe Vosen, Nancy Clarke, Miss Charste Mikkelsen (adviser). Third row: Gail Logan, Nancy Krogel, Judy Triplett, Rowena Zehnder, Nancy Lokken, Carol Bogenreif, Peggy Lake.



3C'S — First row: Dianne Childers, Britta Fischer, Nona Stine, Kathy Gerhardt, Stella Learnard, Dora Faye Schmidt, Norma Archer, Diane Swank, Elizabeth Lamb, Mrs. Hazel VanDoren (adviser). Second row: Ron Voss, Vern Lightbody, Darold Oestreich, Dale Sciuchetti, Howard Gothmann, Vicky Stempel, Voyne Purjue, Judith Nichols, Hilda Dinwiddie. Third row: D'n Dawson, Marianne Mengel, Marge Reber, Kaye Gifford, Ed Schmidt, Janet Penfold, Allie McDaniel, Marilyn Manring, Janet Taylor, Donna Mae Williams.



RON TAKES A COOKIE AND NO ONE IN 3C'S CLUB SEEMS TO NOTICE HIS BOYISH ACT.

Some Prepare Students for Future Professions

"Cleaner living, cleaner speech, and cleaner thinking" was the purpose of the 3C's when it was organized by Mr. Ray Roestel in 1951. This club, religious in nature, is especially for teen-agers. Mrs. Hazel Van Doren became the adviser in 1952.

Future Teachers of America was organized in 1955 by Mr. Victor Barry. This club gives students a chance to see what teaching is like and how they can prepare themselves for this profession. Members observe teaching methods at the Rogers Primary.



FUTURE TEACHERS OF AMERICA — First row: Mr. Victor H. Barry (adviser), Barbara Foote, Rich Richmond, Tom Haupt, Lloyd Apitz, Marilyn Huss, Margie Arveson. Second row: Penny McMullen, Sharon Stratford, Nancy Krogel, Laurel Goodrich, Roberta Beck, Art Blum, Vernon Nelson, Peggy Lake, Phoebe Vosen. Third row: Sue Trent, Vivian Vine, Nancy Jo Cromer, Jan Merrick, Delores Zehm, Marlene Claflin, Pat Thomas, Mary Louise Moore.



TOM HAUPT RECITES DURING A RECENT FTA MEETING AT SHARON STRATFORD'S HOME.



"HOLD STEADY AND SQUEEZE THAT TRIGGER" IS WHAT YVONNE DOUVILLE IS SAYING TO DENNIS ADER AND MARGE REBER AS THEY SHOOT PRACTICE TARGETS.



ROGERS JUNIOR RIFLE CLUB—First row: Mr. Herb Russell (adviser), Roger Fry, Marge Reber, Craig Lamberson, Bev Gettman. Second row: Janet Taylor, David Ader, Larry Erickson, Yvonne Douville, Scott Helbig. Third row: Shirley Nicoles, Mike Berg, Bob Ruetsch, Roy Crocker, Ramona Leighton.

Others Promote Weapons, Both Physical and Mental

Organized in 1936 by E. T. Becher, the Rifle Club became a member of the National Rifle Association. Members learn the fundamentals in the use of firearms. Each year's activities include many matches, highlighted by a trip to Wenatchee. Mr. H. Russell is adviser of this group that often ranks among the top ten nationally.

Junior Math Club was organized in 1934 by Mr. W. E. Doolittle for freshmen and sophomores. The aim was to promote more interest in mathematical subjects among underclassmen. In 1945 Mr. A. K. Ostness became the adviser.



JUNIOR MATH CLUB—First row: Carol Wrubleski, Darlene Madren, Delores Carter, Nancy Ostby, Stellamay Reif. Second row: Jean Hollar, Jim Rutherford, Jerry Kempf, Lewis Zieske, Mr. Alfred Ostness (adviser). Third row: Janice Ostby, Patricia Maxfield, Marietta Wrubleski, Charles Pomeroy.



PATRICIA MAXFIELD, PRESIDENT OF JUNIOR MATH, LEADS DISCUSSION IN THE BUSINESS MEETING ABOUT SELECTION OF NEW MEMBERS.



NEW MEMBERS — First row: Donna Walker, Cathy MacGown, Marjorie Pedersen, Jerry Linahan, Mary Pearson, Dick Anderson, Patty Lane, Shirley Brizendine. Second row: Jim Taylor, Peggy Self, Diane Stolz, Marilyn Huss, Florence Sutton, Ruby Woodworth, Janis Rhoades, Major Roberts, Jean Kirkpatrick, Norma Rider. Third row: Bob Schalock, Ned Wogman, Don Hersey, Bonnie Wilson, Doug Bester, Bill Borden, George Boomer, Bill Anderson. Fourth row: Bruce Carney, Glenda Anderson, Thea Tinling, LaVone Sutton, Margee Blackstone, Frances Mitchell, Pat Joslyn, Janice Welandt, Nancy Zidalis. Fifth row: Jon Arnold, Ruth Larson, John Haldi, Danny LaTurner, Larry McGeath, Bruce Ellingsen, Larry Gerhardstein.

Year Marks 30th Anniversary of Honor Society

This year marks the thirtieth anniversary of National Honor Society. Under the guidance and sponsorship of the Harding Debate Club, the society was organized in 1927, with Mr. J. D. Meyer as adviser until 1945.

Membership is based on character, service, scholarship and leadership. Candidates are selected from the upper one-fourth of the junior and senior classes and then rated by the faculty on the point system. Miss Elizabeth Herbert became adviser in 1955.



OLD MEMBERS — First row: Carol Hollar, Lanny Carney, Sally Beck, Nancy Clarke, Arlene Knauss, Bob Szulrecki. Second row: Miss Elizabeth Herbert (adviser), Arlene Cusick, Larry Stenson, Walt Highberg, Merna Nuxoll, Penny McMullin, Mrs. Lena Schmidt (adviser). Third row: Judy Loveless, Marilyn Chrisman, Denny Reinhardt, Diane Dietrich, Judy Sorensen, Pat Swanson, Shirley Nicoles.



PRINCIPAL CONGRATULATES NEW MEMBER JIM TAYLOR WHILE ARLENE CUSICK, MARILYN CHRISMAN LOOK ON.

School Newspaper Reflects Students' Activities

A school publication should reflect the ideas and attitudes of its students. In 1932, the staff put out a special 10-page dedicatory issue. This, the largest paper ever published at Rogers, definitely reflected the feeling of pride and joy.

The Record won its first national rating in the Columbia Scholastic Press competition in 1947. A special citation from the Pacific Slope Press was received in 1955.



FALL EDITORS — Richard Dixon, editor in chief; Jeanne Cook, features; Don Spence, sports.



CUB STAFF — Virginia Coppock, Dorothy Hansen, Jim Rutherford, Bill Vanderberg.



CIRCULATION STAFF — Carol Wrubleski (front) and Judi White.
Not pictured: Diane Knutson, Sharon Williams, Elizabeth Lamb.
ADVERTISING MANAGER — Vernon Nelson.



FAYE LORENSON, RICHARD MATHENY INTERVIEW RUBINOFF.

Rogers Record Becomes Weekly; Size Is Changed

For many years the Record staffs have sought a weekly newspaper, a dream which was finally realized during the fall semester. The more frequent editions, however, were made at the expense of the large size pages.

Two special editions were issued, the **Buccaneer**, published as a special Merry-Go-Round paper, and the **Rusty Blade** which made an appearance on April Fool's day.



FALL RECORD EDITOR RICHARD DIXON WATCHES AS JEANNE COOK WRITES HER FIRST COLUMN AS SPRING EDITOR.



NEWS STAFF — Sallirae Henderson, Dorothy Hansen (editor), Britta Fischer, Bruce Salberg.



SPORTS STAFF — Don Spence (editor), Jim Rutherford.



FEATURE STAFF — DeMaris Wagner, Jody Brogdon, Virginia Coppock (editor), Bill Vanderberg.



Top: MARILYN CHRISMAN, Editor-in-Chief
WALTER HIGHBERG, Photography Editor
Bottom: DIANE MUTTON, Advertising Manager
RICHARD SCHUBACH, Photographer (not pictured)

Staff Spends Many Hours Creating

Publishing a good yearbook calls for co-operation, many hours of hard work and original ideas. This year's staff, headed by Marilyn Chrisman, editor, put in some of these hours Saturdays, after school and during school holidays.

Some of the problems confronting the staff were rescheduling of pictures, a small regular staff (9), and occasionally defective photographic equipment. Only one staff member had worked on a yearbook before.



ADVISERS — Mr. John Jelinek, photography; Miss Georgene Summerson, editorial; Mr. William Aller, art, glance at yearbook dummy to note progress of 1957 book.



Top: Gail Young, faculty, homerooms; Glenda Anderson, girls' sports. Bottom: Sally Maddocks, Jan Nechanicky, seniors.



Top: Carol Holler, student activities; Rich Matheny, copy; Bottom: Pat Swanson, research; Dick Belton, art co-editor.



MUCH AWAITED COVER ARRIVES AND STAFF GATHERS TO LOOK IT OVER.

Memorable 1957 Treasure Chest

Presenting the high lights of the 25 years caused somewhat of a problem. Many hours were spent reading previous yearbooks and Rogers Records as well as talking to alumni, faculty and former school board members.

Believing that a yearbook reflects the school, the staff wanted to present in words and pictures those things that make Rogers more than just another high school.



Top: Bill Whitney, Ross Lange. Bottom: Dennis Mantello, Betty Pedersen, darkroom staff.



Top: Yvonne Douville, Shirley Nicoles, clubs, organizations. Bottom: Mike Richardson, Bruce Ellingsen, sports copy.



ONE SATURDAY MARILYN, GAIL, CAROL SORTED CONTACTS.



SALESMEN (25 BOOKS OR MORE) First row: Margie Mack, Darlene Simmons, Vernon Nelson, Jody Brogdon, DeMaris Wagner, Shirley Schaffer. Second row: Carol Fairburn, Britta Fischer, Dorothy Hansen, Faye Lorenson, Sallirae Henderson.



Top: Tom Halvorson, Top Salesman; Nancy Castleman, art co-editor. Bottom: Dorothy Hansen, Rich Haldi, Salesmen of 100 or more yearbooks.

Printers, Engravers Are Necessary to Publication



EDITOR MARILYN CHRISMAN AND MR. PAT MURPHY
CHECK OVER ENGRAVER'S PROOF.

Printing the yearbook and making cuts are jobs which the Treasure Chest staff cannot do as both must be done by especially trained and skilled workers.

The pages of the yearbook are made up and the copy set in type at the print shop. Under the direction of Mr. Don Townsend, the pages are printed at the shop and then the book is sent to the bindery where the covers are put on.

Cuts, which are metal engravings of the photography used in the yearbook, are made at the Spokane American Engravers. Headed by Mr. A. R. Keigley, the engravers also advise the yearbook staff on suitable prints.

Much of the credit for this yearbook goes to these men, Mr. Townsend and Mr. Keigley, as well as Mr. Pat Murphy of the engravers, Mr. Carl Bridge, Mr. Maynard Rikerd, Mr. Fred Hoefer and Mr. Tom Keel of the print shop whose tremendous interest in student publications have inspired and encouraged staff members.



MARILYN, MR. TOM KEEL AND MR. TOWNSEND
DISCUSS YEARBOOK COPY.

1957 Treasure Chest Staff

Editor-in-chief.....Marilyn Chrisman
Editorial....Jan Nechanicky, Sally Maddocks,
Shirley Nicols, Bonnie Douville,
Glenda Anderson, Carol Hollar,
section editors; Bruce Ellingsen,
Mike Richardson, Rich Matheny, Pat
Swanson, Darlene Guy
Art.....Dick Belton and Nancy Castleman
Advertising.....Diane Mutton
Photography....Walter Highberg, section editor;
Richard Schubach, Dennis Mantello,
Betty Pedersen, Ross Lange,
Bill Whitney

Journalism Honorary Dates to Hillyard High Days

Hillyard High was the first school in Spokane to receive a charter from the national honorary, Quill and Scroll. This journalism club was started in 1927 with 11 members.

Quill and Scroll members are judged on outstanding work in journalism either in editorial or business aspects of publications, scholastic standing and the approval of the national secretary of the society.

Another journalism club, Junior Press, was started in 1944 by the Spokane Press Club. The club was revived in 1955 after several years of inactivity.

Representatives this year interviewed such celebrities as Mrs. Eleanor Roosevelt, Senator Henry Jackson, Victor Borge and the Lennon Sisters.

Each semester, upon the recommendation of the journalism adviser, a student is selected to write school news for the Spokesmen-Review. Faye Lorenson and Richard Dixon were this year's Review writers for the special school page in each Friday's issue.



QUILL AND SCROLL—Walt Highberg, Richard Dixon, Jan Nechanicky, Marilyn Chrisman.



FAYE AND RICHARD, REVIEW CORRESPONDENTS, READ COPY ON FRIDAY'S HIGH SCHOOL PAGE.



Press club members on way to meeting—Jeanne Cooke, Richard, Marilyn, Walt.



Darryl Dickey
Gary Hutson
Delos Johnston
John Tietz
Kerry Clark
Audrey Stewart
Bette Hollenback
Charlene Dixon
George Boomer
Denny Arndt
Margee Blackstone
Margie Mack
(on couch)

CAST GATHERS AROUND VICTIM OF "STABBING" IN SCENE FROM "OUT OF THE FRYING PAN."

Three-Act Comedy Presented for Second Time



STUDENT COMMITTEE — First row: Dudley McCracken, Theron Van-Hooser, Bruce Carney. Second row: Jonaca Hannah, Sharon Williams, Carol Wrubleski, Alan Rowan. Third row: Lynne Tyner, Lynda Boomer, Marlene Rohn, Margie Arveson. Fourth row: Bob Szulerecki, Art Summers, Ray Hojem. Fifth row: Nick Trumble, Roger Simonson, Bill Vanderberg.

Except for a cast change, "Out of the Frying Pan," by Francis Swan made a repeat performance as Rogers' fall all-school play. Six years ago the drama department presented this three-act comedy.

Set in a brownstone apartment in New York, the comedy revolves around six aspiring young actors who are endeavoring to get parts in the hit, "Mostly Murder." The would-be stage personalities are bound together by a common economic lack of security.

The play finds its beginning when the producer, who is a culinary expert, is in the midst of making a mysterious dish of Gumbo Zherdes and finds himself out of flour. He becomes hopelessly entangled when he mistakenly goes to the nearest apartment—that of the stage-struck youngsters.

Produced under the direction of Roy F. Magden, dramatic director, and Dale F. Brannon, executive director, the play was presented November 16 and 17, 1956.



ROBIN HOOD CAST: DARRYL DICKEY, BETTE HOLLENBACK, BOB MILLER, NICK TRUMBLE, DELOS JOHNSTON, AUDREY STEWART, GARY HUTSON, KERRY CLARK, JOHN TIETZ, CARL HIGHLAND.

'Robin Hood' Has More Than 15 Performances

"Robin Hood," this year's Children's Theater play, had a successful season of more than 15 performances.

This production, directed by Dale F. Brannon, toured the Inland Empire. Their stops included Coeur d'Alene, Colfax and Ritzville. The cast of 11, two girls and nine boys, was chosen from the sixth period drama class.

Darryl Dickey, whose role was the Sheriff of Nottingham, received a letter from Roland G. Green, the present sheriff. In his letter Mr. Green commented, "Whatever sheriffs of old may have thought, today's sheriff is a 'Robin Hood' fan." Darryl also received this year's Children's Theatre Scholarship to WSC summer camp.

"Robin Hood" was presented at Rogers April 12. A matinee was held in the afternoon for the students.



ROBIN HOOD READS THE PARDON FROM RICHARD THE KING.

Backing All Dramatic Activities Are Thespians

Giving shows at orphanages is one of the many activities included in the Thespians' yearly schedule.

Students who have earned 15 points by selling play tickets, participating in plays and other activities are eligible for membership. Members are required to earn 15 service points a year.

Junior Thespians was organized this year for those interested in drama and having at least 10 points toward membership in Thespians.



THESPIAN TROUPE 1064 — Seated at the piano: Lynne Tyner, Mr. Dale F. Brannon (adviser). Left to right: Audrey Stewart, Bette Hollenback, Nancy Shenefelt, Stuart MacPhail, Margie Arveson, John Tietz, Darryl Dickey, Delos Johnston, Bob Szulerecki, Nick Trumble, Marilynn Huss, Arlene Knauss.



JUNIOR THESPIANS — First row: Bruce Carney, Marlene Rohn, Margie Mack, Bette Hollenback. Second row: Nick Trumble, Denise Jacoby, Ruth Larson, Darryl Dickey, Mr. Roy Magden (adviser).



ONE OF THE MORE CLEVER CLUB EXHIBITS IN THE COURT WAS THE THESPIANS' "SCALP THOSE INDIANS" DISPLAY.



STAGE CREW — Left to right: Art Summers, Delos Johnston, John Tietz, Jack Rojan, Kerry Clark, Bill Vanderberg, George Boomer, Darryl Dickey, Ray Hojem, Nick Trumble.

Art of Correct Speaking Is First Skill Learned

Now on its own as a separate unit from the English department, Drama has had an impact on school activities.

Students first learn the art of correct speaking and performing before audiences, then they go on to "bigger things," like participation in convocations, all-school plays, Children's Theater and one-act plays.

Other activities also included in drama courses are make-up, stage setting, and costuming.



WORKSHOP PLAYERS PUT ON ONE OF THE MANY ONE-ACT PLAYS PRODUCED DURING THE YEAR BY THE ADVANCED DRAMA CLASSES.



WARDROBE IS AN IMPORTANT PART OF STAGING. INSTRUCTORS DALE BRANNON AND ROY MAGDEN CHECK COSTUMES.



TYPICAL OF MANY PROJECTS STUDENTS DO FOR THEIR STAGE CLASSES IS THIS PROJECT ARRANGED BY AUDREY AND GARY.



GEORGE BOOMER AND BILL VANDERBERG DRAMATIZE PARTS IN ONE-ACT PLAY FOR APPROVAL OF STUDENT DIRECTORS.



BAND — First row: Shirley Brizendine, Ken Hedstrom, Bonnie Wilson, Nancy Knauss, Gail Smith, Diane McTighe, Joan Pivar, Phoebe Vosen, Larry Little, Laurel Goodrich, Cathy MacGown. Second row: Kerry Quorn, Bob Fischbach, Sharon Martin, Loretta Rose, Terry Jewell, Marie George, Mike Schmidt, Jim Lewis, Marilyn Manring, Barney Larsen, Jim Moore, Sharon Hauger, Mary Oliver, Judy Mahoney, Ed Winkle, Gordon Troxel, Carol Beck. Third row: Judy Drexel, Ron Anderscn, Joyce Jacobs, Judy Brotherton, Lester Zimmerman, Stanley Eldred, Keith Armagost, Gary Dinsmore, Ken McKenzie, David Webster, Jerry Moore, Shirly Carpenter, Janis McMullen, Pat Howell, Lonnie Pendleton, Dorothy Hansen, Marilyn Foulkes, Charles Craig, Ron VanHorne, Gary Olson, Gary Schovaers, Dean Hall, Marilyn Coppins, Bob Perry, John Clinton. Fourth row: Richard Richmond, Bill Anderson, Roger Storey, Sandy Jones, Russell Storey, Maurice Champ, Marjorie McMartin, Larry McGeath, Barry Bingham, David Gogley, Larry Gerhardstein, Roger Pounds, Virginia Coppock, Dick Churchill, R. E. Foster (director), Bob Hamann, Gary Stempel, Dick Anderson, Gary Gross, John Haldi. Not pictured: Bill Benson, Gail Bradley, Ken Crampton, Yvonne Howell.

First Band Was Non-Marching Unit

Under the direction of George L. Scott, Rogers' band was organized in 1934. Band membership numbered 34 that year.

In 1935 the marching band, which consisted of all boys, was organized. This same year, Director Glenn B. Starr began to enlarge the band by giving instruction in beginning instrument classes.

The school combined the 48 Pirate girls with the band in 1936 to form a 98-member marching unit. This group performed at football games and in parades.

Other band directors have been Harold Anderson, and William Thomas, who is now at Eastern Washington College of Education. Mr. Robert Foster, Rogers new band director, taught last year at Libby Junior High.

Some activities of the band this year have been two concerts, a trip to Richland, and participation in the EWCE large group music contest.



SOLOISTS: JOHN HALDI, ROGER STOREY, SHIRLEY BRIZENDINE, JOHN CLINTON.



MARJORIE McMARTIN, A BAND MEMBER, GETS READY TO LEAVE FOR RICHLAND.



ORCHESTRA — First row: Sally Ann Maddocks, Arlene Wehr, Richard Michels, Delores Self, Laurel Goodrich. Second row: Dani Brashears, Mary Louise Moore, Marianne Mengel, Carl Beck, Shirley Brizendine, Cathy MacGown, Gail Smith, Pat Mahoney, Marjorie McMartin. Third row: Marilyn Chrisman, Eleanor Welshinger, Betty Crow, Dean Hall, Ronald Van Horne, John Clinton, Jim Taylor, Kenneth Hedstrom, Kerry Quorn, Judy Mahoney, Ed Winkle, Larry McGath, Maurice Champ. Fourth row: Mike Schmidt, James Lewis, Marilyn Manring, James Moore, Bob Hamann, Gary Gross, John Haidi. Fifth row: Richard Richmond, Russell Storey, Bob Fischbach, Roger Storey, R. E. Foster (director). Not pictured: Janet Jacobson, Shauncen Ketterling.



BAND AND PIRETTE MEMBERS ENTERTAIN FOOTBALL CROWDS AT HALF-TIME WITH SCHOOLHOUSE FORMATION.



BAND DIRECTOR SAYS "LET'S GO OVER THAT AGAIN" WHILE KEN HEDSTROM, DRUM MAJOR, WATCHES.

Beginnings Also Date to Hillyard

In 1932 the orchestra played for convocations, school plays and the operetta, as well as accompanied the choral groups. After 1925, when the orchestra was organized, it had increased so that two classes were necessary to handle the entire group. Class total was 41, with George Scott directing.

A beginners' orchestra and ensemble were started in 1935. In 1936 Mr. Scott left and Glenn B. Starr directed until 1940 when Harold Anderson took over.

Several small groups were formed from the orchestra in 1944 to play for programs where a larger group was inconvenient. After being an orchestra member for three semesters, the student received a felt letter, and after six, a gold pin.

Mr. William Thomas came to Rogers in the fall of 1946 and this year Mr. Robert Foster succeeded him as director of instrumental music.



CHOIR — First row: Donna Garrison, Kitty Messer, Allie McDaniel, Vee Warner, Lynda Harn, Donna Jinotti, Pat Payne, Vicki Reinertsen, Donna Johnson, Diane Keene, Phyllis Pohlman, Katherine Milton, Norma Stenerson, Delores Self, Janice Ostby, Sallirae Henderson, Donna Hovind, Diane Conboy. Second row: Ruby Woodworth, Carol Tempero, Judy Sutherland, Sharon Muzzy, Sandy Willis, Nancy Shenefelt, Eleanor Johnson, Lynne Hansen, Peggy Self, Laetitia Lubahn, Carol Fairburn, Jackie Boggs, Jean Kirkpatrick, Diane Dietrich, Pearl Stevenson, Julie Senn, Linda Peterson, Julie Harms. Third row: Mary Powers, Mike Mereweather, Fred Burbank, Norm Hall, Bruce Salberg, Marlow Uhlenkott, Alfred Harris, Paul Henriksen, Gerald Scollard, Don Mishler, John Benesch, John Perry, Jim Taylor, John Stirling, Norm Winter, Barbara Sands, Sharon Bass. Fourth row: Melene Gillam, Larry Patton, Les Uhden, Ron Haffner, Delos Johnston, Dave Martin, Carrol Thornton, Gary Vowels, Mike Fitzpatrick, Rich Kingsolver, Dick Hermann, Bob Schalock, Loren Lamb, Jim Patton, Jim Williams, Ron Kamin, Peggy Lake, Darlene Madren.



ALL-NORTHWEST — First row: Mr. Robert Foster, Bonnie Wilson, Donna Garrison, Shirley Brizendine, Judith Sutherland, Nancy Knauss, Mr. Forest Brigham. Second row: Lynne Hansen, John Stirling, John Haldi, Sally Madocks, Peggy Self, Judy Mahoney, Jean Kirkpatrick. Third row: Bob Schalock, Jim Taylor, Larry McGeath, Bill Kienholz and Delos Johnston.

First Music Group

Rogers' first music group was the Boys and Girls' Glee Club, directed in 1932 by Mr. G. L. Scott.

In 1936 the mixed chorus was started. This group gradually increased in membership so that the school bought robes. The name chosen for the group was Vested Choir. At this time Mrs. Blanche Hill Swenson was the director. She was later succeeded by Mr. Robert Zimmerman.

Special recognition was awarded during the 1947 Greater Music Festival when the group received a rating of superior and later won a \$100 prize for being judged the outstanding music organization of the entire music festival.

Activities this year were the Winter and Spring Concerts, Eastern Washington Music Competition, PTA Christmas Concert, caroling in the halls before vacation, and a half-hour radio broadcast of Christmas music.





BOYS' QUARTET — Norm Winter, Delos Johnston, Norm Hall, Jim Taylor.



BOYS' QUARTET TAKES PART IN CONVOCATION.

Was Mixed Glee Club

Two small music groups were started in 1946—the Boys' Quartet and the Girls' Triple Trio.

That year the newly formed quartet was very much in demand by social and civic groups of Spokane.

The Quartet gave performances for the Lions club, school programs, various PTAs of the city and participated in the music festival.

The Triple Trio was also a popular group that year, also giving performances at programs and for a church Christmas pageant. They were entered, as was the Quartet, in the music competition at Cheney.

Both the Triple Trio and the Boys' Quartet strive for high quality and perfection in their music. The members of both groups receive extra training from Mr. Forest Brigham, director of all choral groups at Rogers.



GIRLS' TRIPLE TRIO — Diane Dietrich, accompanist; Kitty Messer, Donna Garrison, Sharon Muzzy, Lynne Hansen, Nancy Shenefelt, Judy Sutherland, Jackie Boggs, Pat Horey, Jean Kirkpatrick.



LONNIE PENDLETON, ROGER STOREY PARTICIPATE IN TALENT CON.

СКА





STARS

James Cuthbert

New Building Is Prospect for Fine Arts Group

Many students take Fine Arts because of the variety of courses offered. Besides drawing there are classes in sculpture, art crafts, art metals, sign painting and commercial art.

Today's equipment is much different from that used 25 years ago. Probably the most important development is the prospect of having a new building, especially designed and equipped for art classes.

Students often display their talents by making signs to promote sports events, candidates or special campaigns. Outstanding class work is entered in the Scholastic Art Awards each February.



WORKING WITH LEATHER IS ENJOYABLE CLASS "WORK" FOR STUDENTS.



INDIVIDUALITY IS EVIDENT AS STUDENTS COMPARE THEIR BOWLS.



SCHOLASTIC ART WINNERS — KEITH BROWN AND JOANNE HENDRICKSON DISPLAY WORK. NOT PICTURED: MICHELE DICKENS.

Training for Business Profession Is Objective

Preparing students for professions in the business world is the main objective of the commercial department.

Typing, shorthand and bookkeeping are the basic courses included, but the advanced classes also learn how to use the adding machines, calculators and dictaphone. Office practice classes also prepare students to work in different office situations.

Experience in handling money and keeping receipt books is learned by students who cashier in the cafeteria and those who work in the business office.



WORKING IN BUSINESS OFFICE IS VALUABLE EXPERIENCE FOR BONNIE HUTTNER (RIGHT) WHO CHECKS MONEY FROM JUDY LATHEN.



MRS. LELAND EXPLAINS "MIMEO" MACHINE TO OFFICE PRACTICE GIRLS.



COMPETITION IS KEEN AS STUDENTS TRY TO OUT-TYPE SEATTLE SCHOOL.



Gifted Student Has Choice of Advance Classes

Basic aim of the English department is teaching correct usage of the language, but there is a wide variety of subjects combined under the main topic, English.

Special advanced classes are open to gifted students. Journalism emphasizes the importance of concise writing while the Debate program offers participation in various speaking activities. This year the Debate team had one of its best seasons.

During the year English students are encouraged to enter the many essay contests. High light of the sophomore year is the English III contest.



FILMSTRIPS ENCOURAGE SPEED READING IN SPECIAL CLASS.



FRESHMEN TAKE KUDER TEST AS PART OF ORIENTATION.

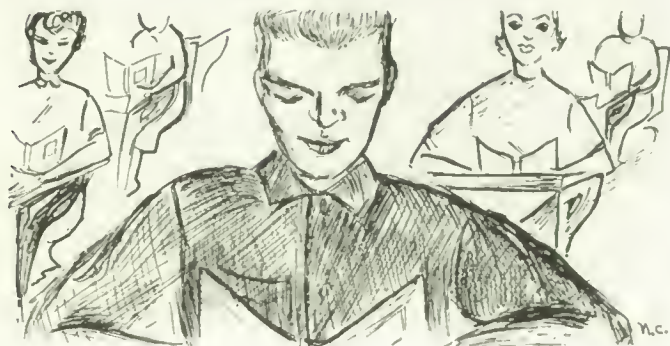

DEBATE TEAM — First row: Alice Binford, Vern Nelson. Second row: Richard Dixon, Mike Merewether, Doug Bester. Not pictured: Jim Moore, Sharon Walkley, Darlene Madren.

Becoming Better Family Member Is Homemaking Aim

Training for making a home is the goal of the homemaking department and the aim of every unit is helping students become better members of their families as well as helping them prepare to carry responsibilities as future homemakers.

Seven semesters of homemaking are offered, and, for girls, one year is required to meet graduation credits.

Units of work include foods and nutrition, care and cost of clothing, child development, home furnishing, family and social relations, home management and consumer buying.



COOKIE-BAKING COMES EASY FOR SHIRLEY RIPLEY, JANICE TOMLINSON AND BARBARA GROSS, FOODS CLASS MEMBERS.



HOMEMAKING INCLUDES OBSERVATION AT NURSERY SCHOOL.



BOYS LEARN TO BE CHIEF COOKS AND BOTTLE WASHER TOO.



Customs, History and Geography Are Taught

Not only the language, but the customs of the people, the history and geography of the country is taught in the language department. In French and Spanish the emphasis is placed upon speaking and listening, because conversation plays an important part in learning the foreign language.

This year Mrs. Betty Pence's Latin students held a Roman banquet and Miss Marion LeFevre's French I class gave a French dinner for the French II students.

Each year the Spanish Club sponsors a contest for Spanish students and also a Spanish Speaking Day.



SPANISH STUDENTS EAGERLY AWAIT THE BREAKING OF THE PINATA.



ONCE A YEAR FRENCH STUDENTS TAKE THE NATIONAL TEST.



WHEN IN ROME, AND THAT IS WHAT MARY LOUISE, KEN, DUANE AND MAVIS DO AS THEY PREPARE FOR THEIR ROMAN BANQUET.

Program Is Arranged From Simple to Advanced

As the first "annex" to Rogers, the shops building houses all phases of industrial arts: Mechanical drawing, metal shop, wood shop and auto shop. Once easy to find, the building now is almost completely surrounded by six portables.

All classes are arranged so that the student begins with the simple and proceeds to the more advanced project, according to his ability and interest. Boys may be working on anything from a shoe shine kit to an expensive desk.

Also included in the Industrial Arts Department is the popular elective, Safe Driving.



BILL AND JIM TURN OUT A DRIFT PUNCH ON THE LATHE.



ROCKY AND JIM OVERHAUL ENGINE AS THEY INSTALL PISTONS.



INSTRUCTOR WAYNE CHAPMAN HELPS FRED BRADSHAW WITH PROBLEM ON HIS PROJECT FOR MECHANICAL DRAWING.

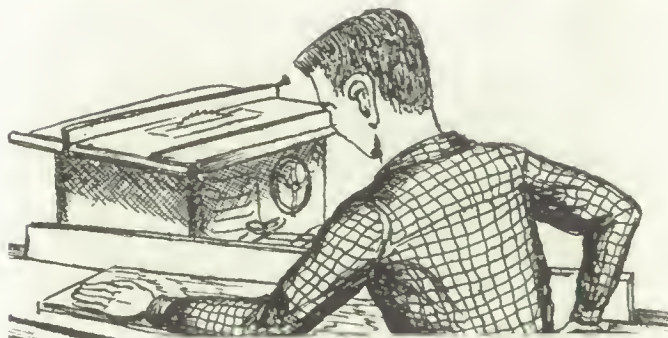

More Than Calculation-Math Is Vital to Way of Life

Showing that mathematics is far more than a complicated set of calculations, the Department points out that mathematics is an important and necessary way of thinking in our civilization.

First-year classes stress the practical application of the subject, but the courses following the freshman year emphasize the application of mathematics in scientific fields as well as emphasizes the need for college-bound students to complete their entrance requirements.

Two semesters of mathematics are required for graduation.



VERN NELSON CONSTRUCTS A CIRCLE WITH A GIVEN RADIUS.



MATH CLUB MEMBER EXPLAINS PROCEDURE FOR FRESHMAN TEST.

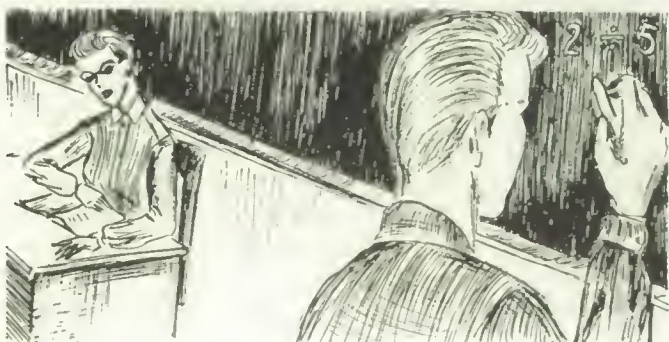

MR. RUSSELL ABRAHAM SETS UP PROBLEM AND SHOWS NED WOGMAN HOW TO USE SLIDE RULE TO FIND THE ANSWER.

Sciences Explain Happenings in Wide, Wide World

Giving students a knowledge of what is going on around the earth is the objective of the science department.

General Science emphasizes the basic principles in addition to giving an introduction to higher science courses. Chemistry and Physics are offered to those interested in a higher science and those wishing to complete college preparatory requirements.

Each year a Science Fair is sponsored. Entries are judged on six points and ribbons are awarded to the winners in the junior, biological and physical categories.



KATHY SCOTT IS SHOWING "BERTHA," SCIENCE DEPARTMENT SKELETON, WHAT SHE'S MISSING AT ROGERS DANCES.



GARY GROSS DEMONSTRATES HIS ENTRY FOR FAIR OBSERVERS.



VIEWING HIS PRIZE WINNING PROJECT IS TERRY PRAFKE.



Good Citizenship Is Emphasized in Social Studies



AUDIO-VISUAL WORKERS — First row: Mr. E. T. Becher (adviser), John Jordan, Don Salberg, Penny McMullen, Delbert Root. Second row: Stan Shenefeld, Gerald Shontell, Bill Darst, Gale Chase, Bruce Whetzel.



DEDICATION OF MARKING OF GRAVE BY NORTHWEST HISTORY CLASS IS ATTENDED BY MEMBERS OF HISTORICAL SOCIETY.

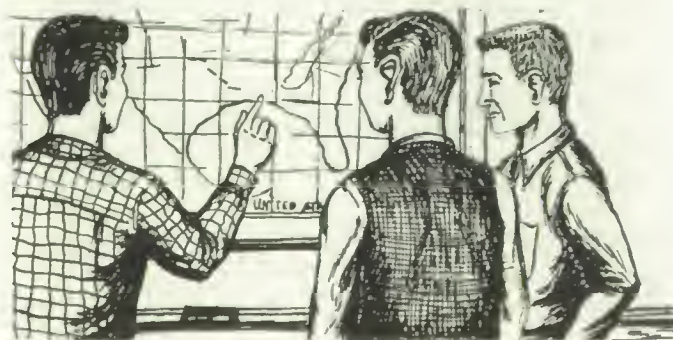

Ranging from Psychology to History, the Social Studies Department covers a wide area in emphasizing—"becoming a good citizen."

Current World Problems, a class that acquaints the students with problems of the surrounding world as well as their possible solutions, was added this spring.

All students are required to take one semester of Washington History and two of United States History. Elective courses are Sociology, World, Modern, and Northwest History, American Government and Economics.



RICH MATHENY MAKES REPORT ON NASSER AND THE SUEZ CRISIS FOR NEW CONTEMPORARY WORLD PROBLEMS CLASS.

All Interests Are Considered in Library Selection

In the selection of books for the library, everyone's tastes are considered. A large reference section is used readily by students for reports.

Because book reports are required by nearly every English and Social Studies class, the library is a very busy place.

Study halls are for preparing class assignments. This year an honor study hall was established, but only students with good study habits were eligible. This study hall was started to acquaint students, especially those planning to go to college, with unsupervised study.



SUE, SHARON, FRANCES REPAIR BACKS OF LIBRARY BOOKS.



FIFTH PERIOD IN ROOM 214 DEPICTS TYPICAL STUDY PERIOD.



SUE LITTELL, LIBRARY WORKER, PLACES RETURNED BOOKS ON THE SHELVES BY USING THE DEWEY DECIMAL SYSTEM.







SPORTS



Book
Reviews



COACHES— First row: James Berry, Assistant, Track and Cross-Country; Tracy Walters, Head, Track; Bob Poffenroth, Assistant, Football and Basketball; Joe Heslin, Assistant, Baseball; Cecil Johnson, Assistant, Football. Second row: Carl Ellingsen, Athletic Director; L. LaVerne Mabbott, Head, Tennis; Herman Sleizer, Assistant, Basketball and Tennis; James Forsyth, Head, Baseball, and Assistant, Football; Fred Brown, Head, Football. Not pictured: Harold Thompson, Head, Basketball and Golf; Larry Coleman, Assistant, Football and Baseball.



ATHLETIC DIRECTOR STUDIES MAGAZINE ARTICLE FOR PROPOSED FIELDHOUSE IDEAS.

Rogers Has Great Athletic Heritage

That little something known as "Rogers Spirit" has been an indispensable part of Pirate teams in the great athletic history of John Rogers High School.

Sports at Rogers have come a long way since the day when little Hillyard was the whipping boy of the larger city schools. In the past 15 years, Pirate squads have won more city league major sports championships than any other school.

Football has always been the big sport at Rogers, as it is at most other schools. Buc elevens have won or shared ten city loop crowns and have become legendary in local gridiron annals. Rogers teams have perennially been the league's smallest, with the emphasis on speed rather than size.

The 1934 football title was the first major sport championship for Rogers. In 1935 the Bucs won the mythical Pacific Northwest crown by defeating Portland's champs. In 1943 they downed Bellingham for the mythical state title. The 1942, 1949, 1950 and 1954 squads are also rated among the finest ever.

Rogers has won only three basketball championships,

but Pirate teams have been famous for their hustle and scrap. Most of the loop scoring records are held by Pirates Ken Eilmes and Terry Campbell.

Rogers can claim eight baseball championships and has donated many stars to the professional ranks. The 1956 state champion nine has been called by many as the greatest, but also ranking high are the 1938 and 1948 teams.

Despite taking only six undisputed titles, Rogers has seldom finished below second in track and is a long standing cinder power. The 1946 thinclads won the state crown and many former Pirates have made their marks in the state record books: Gene Wirsch, Walt Krogel, Tom Bradley, Dean Mock, Jack Fanning and Denny Driskill.

It took 15 years for a tennis championship to come to Rogers, but in the last ten years Buc netters have won seven crowns. Top all-time tennis star was nationally ranked Terry Campbell.

There is a great athletic heritage at Rogers. The history is filled with hundreds of thrills and as many stars. For all-around supremacy in sports, no school can match Rogers record. It is a great tradition to uphold.



VARSITY — First row: Phil Welch, Sandy Jones, Jerry Dormaier, Neil Peckham, Rex Dainty, Larry Sanborn, Le-n Dexter. Second row: Jerry Carr, Dave Webster, Jess Perry, Jim Slawter, Mel Hogue, Keith Davis, Norm Harding, Ed Shaw, Jerry Skogstad. Third row: Phil Anderson, (manager), Lloyd Stevens, Paul Lerch, Gary Ferguson, Ron Haffner, Rex Shimke, Art Anderson, Dee Scott, Don Spence, Warren Benway, Leo Hutchins. Fourth row: Chuck Warren, Warren Witty, Gary Smith, Dick Anderson, Sam Parker, Dale Sciuchetti, Bruce Ellingsen, Denny Crawford, Dick Davies.

Wide Open Pass-Minded Offense Provides Thrills

Rogers 1956 varsity football team featured a wide open, pass minded offense that never failed to provide thrills. The Pirates used a pro style formation with the fullback flanked to the right and both ends split giving quarterback Norm Harding plenty of pass targets.

The season got under way with the annual Merry-Go-Round game and Rogers became the first possessors of the new Vic Dessert Memorial Trophy by crushing North Central, 12-0 in the first quarter and coming back in the final stanza to edge Lewis and Clark, 7-6.

Football fortunes turned sour the next week as the Bullpups pounded out a decisive 19-0 victory over the Buc eleven.

The next week against NC the Pirates found themselves and seemed to head for victory until the Indians went 60 yards for the winning touchdown in the final minute of play for a 12-7 win.

Rogers' crew, led by Norm Harding and the open field running of Jim Slawter, gave the Tigers their only licking of the season, 35-13.

After downing an outclassed Central Valley at Greenacres, 28-7, the Pirates started their second round of city play.

Before a crowd of 18,000 at the Shrine game, the Bucs came from behind in the final minute on a 35-yard pass play from Harding to Art Anderson to down NC 20-13.

From there on out the Pirates were not to win a game as they fell in consecutive weeks to Gonzaga, 20-13 and a powerful Richland squad, 26-14.

In the final game of the season with City League champ LC, virtually the whole game was played in Tiger territory but the Pirates couldn't quite reach the LC goal line and bowed to the Tigers, 14-7. So ended the season with a 3-5 season record and seven players chosen on various all-city squads.



JERRY CARR
QB



JERRY SKOGSTAD
E



JERRY DORMAIER
C



GARY FERGUSON
G

Two Receive All-Star Bids

More than 50 boys reported September 1 for the initial turnout of the Pirate Varsity squad. Of these, 11 were returning lettermen.

Putting the "hopefuls" through their paces were Head Coach Fred Brown and the new Assistant Coach Bob Poffenroth, who moved up from freshman coaching duties.

Of those who completed the season, seven were named to All-City teams: Ed Shaw, Norm Harding, Jim Slawter, Art Anderson, Leo Hutchins, Jerry Dormaier and Jerry Skogstad.



BEHIND GOOD BLOCKING NORM HARDING RUNS BALL AROUND END AGAINST NC.



PAUL LERCH
G



DENNY CRAWFORD
T



LARRY SANBORN
QB



DAVE WEBSTER
E



REX SCHIMKE
HB



DON SPENCE
C



JESS PERRY
HB



WARREN BENWAY
G



JIM SLAWTER TRIES TO EVADE LC TACKLE IN PIRATE UPSET OVER TIGERS.

Twenty Awarded Letters

Harding and Shaw also received bids to play on the East team in the annual East-West game.

At the awards banquet, letters were awarded to Rex Dainty, Dormaier, Harding, Mel Hogue, Hutchins, Larry Sanborn, Shaw, Skogstad and Phil Welch, second year; Anderson, Dennis Crawford, Dick Davies, Keith Davis, Leon Dexter, Bruce Ellingsen, Jess Perry, Rex Schimke, Dee Scott, Lloyd Stevens and Dave Webster, first year.



DEE SCOTT
HB



RON HAFFNER
G



MEL HOGUE
G



LLOYD STEVENS
E



ED SHAW
E



CHUCK WARREN
E



REX DAINTY
HB



BRUCE ELLINGSEN
QB



LC TACKLERS PILE UP UNKNOWN BUC BALL CARRIER IN SECOND LC TILT.



WINGBACK ART ANDERSON CUTS THROUGH SECONDARY IN RICHLAND GAME.



SAM PARKER
FB



NEIL PECKHAM
HB



KEITH DAVIS
G



WARREN WITTY
C



ART ANDERSON
FB



NORM HARDING
QB



DALE SCIUCHETTI
G

Football, 1956



LEO HUTCHINS
T



DICK ANDERSON
E



JIM SLAWTER
HB



LEON DEXTER
T



PHIL WELCH
T



DICK DAVIES
C

VARSITY RECORD

Rogers	0	Gonzaga	19
Rogers	7	North Central	12
Rogers	35	Lewis and Clark	13
Rogers	27	Central Valley	7
Rogers	20	North Central	13
Rogers	13	Gonzaga	20
Rogers	14	Richland	26
Rogers	7	Lewis and Clark	14

RUSHING STATISTICS

	TC	YG	YL	Net	Ave.
Jim Slawter	82	529	34	495	6.0
Norm Harding	87	333	179	154	1.9
Neil Peckham	26	138	12	126	4.9
Rex Dainty	28	83	9	74	2.5
Dee Scott	20	59	16	43	2.1
Jess Perry	8	39	4	35	4.3
Rex Schimke	11	22	0	22	2.0
Lloyd Stevens	4	9	1	8	2.0
Larry Sanborn	5	9	3	6	1.2
Bruce Ellingsen	2	3	0	3	1.5

PASSING STATISTICS

	Att.	Comp.	Int.	Yds.	Ave.	Pct.
Norm Harding	142	86	3	922	10.7	.605
Larry Sanborn	8	1	0	6	6.0	.125
Jim Slawter	3	1	1	11	11.0	.333
Bruce Ellingsen	2	0	0	0	0.0	.000

"WHO MADE THE TACKLES"

Norm Harding	101	Jerry Skogstad	27
Leo Hutchins	61	Jim Slawter	22
Ed Shaw	51	Dave Webster	16
Leon Dexter	36	Bruce Ellingsen	15
Art Anderson	34	Dennis Crawford	15
Mel Hogue	33	Keith Davis	15

PASS RECEIVING

	Caught	Yards	Ave.
Art Anderson	28	349	12.5
Ed Shaw	16	322	20.1
Jerry Skogstad	9	136	15.1
Lloyd Stevens	4	97	24.2
Dave Webster	4	38	9.5
Jim Slawter	4	29	7.2
Leon Dexter	2	23	11.5
Rex Dainty	1	16	16.0
Dee Scott	1	13	13.0
Neil Peckham	1	8	8.0



B SQUAD—First row: Jim Pat Hogan, John Becker, Wayne Farmer, Pat Kenyon, Bill Benson, Jerry Kempf, Tom Halvorson, Gary Kendall, Larry Sunberg, Dick Poole, Pierce Sinnott, manager. Second row: Glen Crandal, Jerry Schelling, Roy Maxem, Bill Whitney, Ron VanHorne, Wayne Hutchins, Robbie Elsensohn, Ralph Wilcox, Norman Dinsmore, Mr. James Forsyth, coach. Third row: Pete Sims, Ron Dashiell, Larry Gruenhagen, Rich Haldi, John Benesch, Ed Edwards, Pat Evans, Roger Pounds, Bruce Dishman.

B's and Freshmen End Season With Even Record

After winning four straight, the Rogers B squad met defeat late in the second half of the Gonzaga game, losing 19-12. This game seemed to set the stage as Coach Jim Forsyth's squad ended the season with a 4-4 record—a season that was marked by several injuries to key players.

Playing four league games, the Baby Bucs, coached by Larry Coleman and Cecil Johnson, finished with a 2-2 record. In the NC 19-0 win Fred Bartholomae ripped off 88 yards in two scoring plays and in a nonleague CV scrimmage, the Greenies won easily, 55-6.



FRESHMAN SQUAD—First row: Ken Olson, Ken McIntyre, Ron Anderson, Ron Waldo, Joe Vetaly, Roger Williams, David Nehls, Bud Walkley, Sid Crowe, Gary Sciuchetti. Second row: Dennis Snyder, Daryl Benzel, Jim Walsh, Jim Peterson, Ken Crampton, Don Renz, Steven Pool, Larry Langlois, Del DeLeon, Jim McBride. Third row: David Dickens, Terry Schimke, Craig Thompson, Jim White, Larry Johnson, Jan Southwich, Fred Bartholomae, Gary Mills, Bob Gay, John Lindeblad, David Sacco, Jim Drake.

ED SHAW
1st REVIEW
1st CHRONICLE
1st KHQ

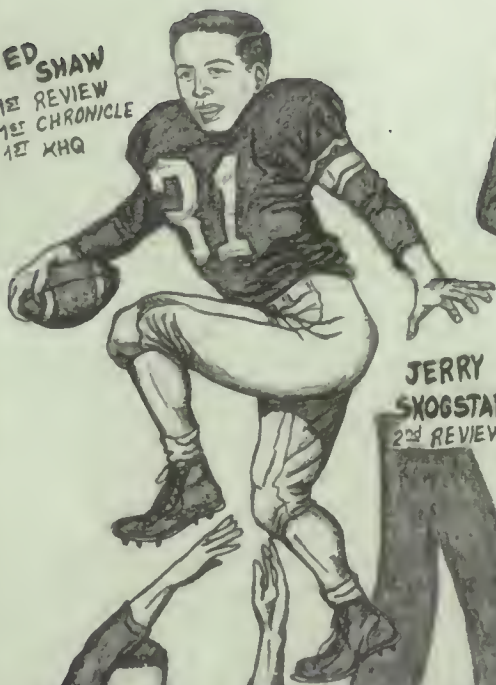

JERRY SKOGSTAD
2nd REVIEW



NORM HARDING
1st REVIEW
1st CHRONICLE
1st KHQ

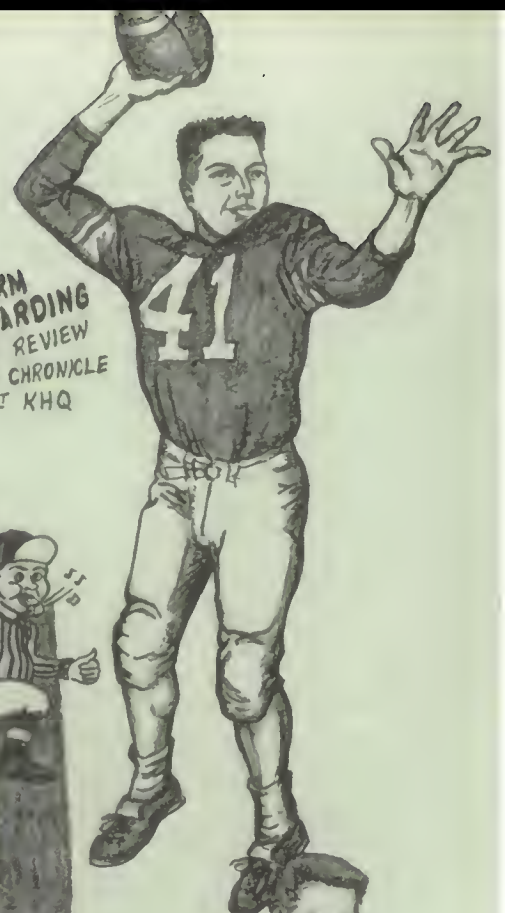

ART ANDERSON
2nd REVIEW
2nd CHRONICLE

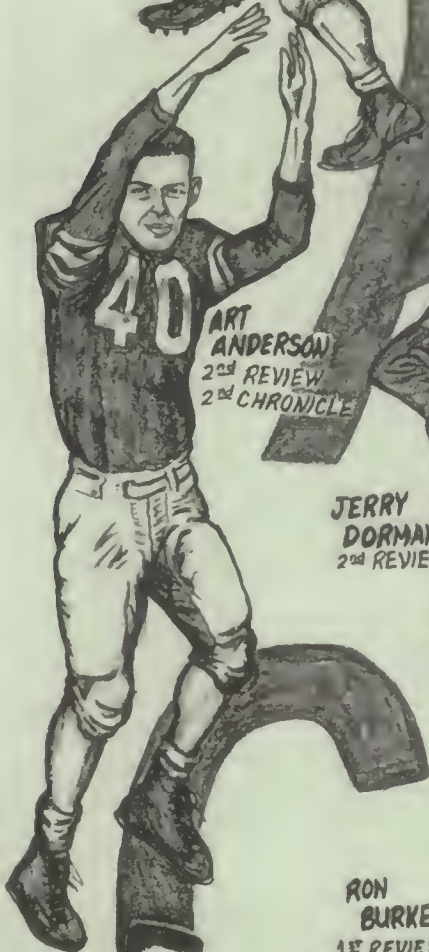

JERRY DORMAIER
2nd REVIEW

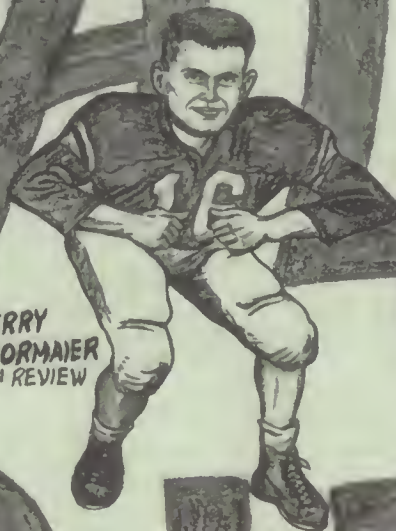

LEO HUTCHINS
1st REVIEW
2nd CHRONICLE
1st KHQ



JIM SLAWTER
2nd REVIEW
1st CHRONICLE

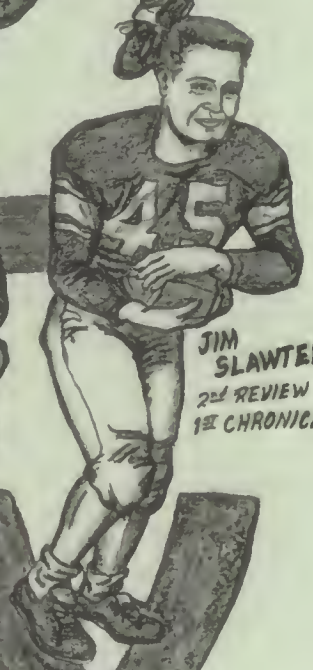

RON BURKE
1st REVIEW
2nd CHRONICLE
1st KHQ



NORM HARDING
1st REVIEW
1st CHRONICLE
1st KHQ



JERRY SKOGSTAD
2nd REVIEW
1st CHRONICLE

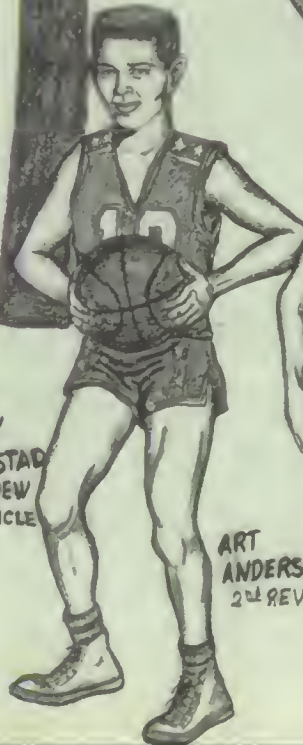

ART ANDERSON
2nd REVIEW



DICK BETTON



VARSDTY — First row: John Nugent, Jim Pat Hogan, Dave Adams, Dave Martin, Dee Scott. Second row: Harold Thompson (coach), Dennis Crawford, Ron Burke, Art Anderson, Jerry Skogstad, Richard Kingsolver, Dick Anderson, John Kelly (manager). Third row: Dick Davies, Norm Harding, Larry Sanborn, Denny Drinkard, Bill Warner, Rex Schimke, Bruce Ellingsen.

Basketball Provides Sports High Light of Year

Basketball for 1956-57 provided the sports high light of the year in the Rogers athletic parade. For the second time in the 25-year history, a basketball five went all the way in city play and made the trip to the state tournament in Seattle.

The Rogers quintet, playing the toughest pre-season schedule in recent years, started out in pre-league play looking anything but like future city champions as a powerful Richland squad, led by all-state Norris Brown, overwhelmed the Pirates, 83-49.

The league opener on January 4 pitted a dark-horse Rogers squad against the experts' choice for cellar dwellers—Gonzaga. The game was close with the Bulldogs leading until the last minutes when Art Anderson canned a pair of gift tosses to put the Pirates ahead for a 49-47 victory.

Against the Tigers, the Pirates suffered their first league loss, despite the 24 points poured in by center Ron Burke.

A fast-breaking North Central outfit handed Rogers its second and last league defeat the following week, but in the Bucs' next outing, the Pirates completely befuddled West Valley with a shifting zone and some great ball hawking.

The Pirates went on to repeat their wins over Gonzaga and CV and came to the Lewis and Clark game needing a win to keep alive hopes of state.

Before more than 1400 "Big R" rooters, the Bucs got off to a poor start, trailing by as much as 19 points in the first half. After intermission the scrappy Pirates came back and steadily closed the LC margin until, as the final buzzer sounded, the score was tied, 51-51. The Bucs couldn't be stopped in overtime and came out on top, 55-52.

The rest of the season proved anticlimax to the LC tilt as the Pirates swept NC and WV and prepared for the State Tournament. The squad went into the tournament with an unimpressive 12-8 record.



RON BURKE



JERRY SKOGSTAD



ART ANDERSON



JOHN NUGENT



RICHARD KINGSOLVER



BRUCE ELLINGSEN

First State Opponent Is Richland

As luck would have it, Rogers' first opponent at State was their old foe and twice conqueror, Richland. The Pirates led throughout most of the first and second quarters and at the half were only down four points, but the Bucs couldn't quite catch the fast-breaking Bombers and were knocked into the loser's bracket by a 69-56 score.

The fighting Pirates came back the next day to gain their first tournament win, defeating Pullman, 63-59.

In their last 1957 state appearance, the Bucs were pitted against Garfield of Seattle, but couldn't overcome the torrid shooting and hard running of the Bulldog five and came out on the short end of a 61-43 score.

Overall season record for the team was 13 wins and 10 losses with Rogers scoring 1223 points to the opponents' 1264.

More than 200 attended the tournament and cheerleader Elaine Bartels was named "all-state."



ANDERSON PUTS UP LAY-IN. CRAWFORD CASTS AWAY AS SKOGSTAD FOLLOWS UP. BIG RON BURKE PUTS UP HOOK AGAINST LC.

J. Skogstad Selected As Captain

Climaxing the season was the annual basketball banquet when the special honors as well as the letters were awarded.

Named honorary captain was senior Jerry Skogstad while another senior, Norm Harding, received the Mr. Hustle award and the free-throw trophy.

Presented as letter winners were Art Anderson, Ron Burke, Harding, Larry Sanborn, second year; Dick Anderson, Dennis Crawford, Denny Drinkard, Bruce Ellingsen, Jim Pat Hogan, John Nugent, Jerry Skogstad, Bill Warner and manager John Kelly, first year.

The championship Pirates, along with the second-place Lewis and Clark Tigers, dominated the Spokane newspapers' and a TV station's all-city selections as four of the starting five were named.

Of Coach Harold Thompson's first-place squad, six are seniors; however, there are several promising sophomores coming up from the B Squad.



JIM PAT HOGAN



NORM HARDING



DICK ANDERSON



DICK DAVIES



DAVE MARTIN



LARRY SANBORN



LC'S COGDILL (11) ATTEMPTS CHECK ON BURKE'S SHOT.



SKDGSTAD PUSHED IN 2 POINTS.



COMING OR GOING? — HARDING'S LEAP IS FOLLOWED BY NUGENT (50) AND ANDERSON (40).



DENNY DRINKARD



REX SCHIMKE



DENNIS CRAWFORD



DAVE ADAMS



DEE SCOTT



BILL WARNER

Varsity Record

PRESEASON GAMES

Rogers.....49	Richland83
Rogers.....51	Lewiston52
Rogers.....55	Clarkston50
Rogers.....63	Sandpoint54
Rogers.....59	Pendleton55
Rogers.....56	Walla Walla 58
Rogers.....60	Kellogg65
Rogers.....51	Sandpoint64
Rogers.....61	Yakima45
Rogers.....56	Richland68

LEAGUE GAMES

Rogers.....49	Gonzaga47
Rogers.....54	Central Valley43
Rogers.....49	Lewis and Clark 67
Rogers.....45	North Central58
Rogers.....54	West Valley..31
Rogers.....38	Gonzaga36
Rogers.....61	Central Valley58
Rogers.....55	Lewis and Clark 52
Rogers.....53	North Central49
Rogers.....42	West Valley40

STATE GAMES

Rogers.....56	Richland69
Rogers.....63	Pullman59
Rogers.....43	Garfield61

TEAM OFFENSE

	G.	FGA.	FGM.	PCT.	FTA.	FTM.	PCT.	PF.	TP.	AVG.
Lewis and Clark.....10	564	206	.365	193	117	.606	120	529	52.9	
JOHN ROGERS.....10	575	181	.315	249	138	.554	149	500	50.0	
Central Valley.....10	497	164	.330	235	155	.660	169	483	48.3	
North Central.....10	555	173	.312	231	120	.519	134	466	46.6	
West Valley.....10	404	126	.312	253	160	.632	134	412	41.2	
Gonzaga Prep.....10	468	139	.297	201	118	.587	134	396	39.6	

SCORING

	G.	FG.	FT.	PF.	TP.	AVG.
1. Fry, I.C	10	55	30	27	140	14.0
6. Burke	10	47	26	39	120	12.0
7. Harding	10	38	42	29	118	11.8
8. Skogstad	10	46	20	25	112	11.2
13. Anderson	10	26	38	19	90	9.0
29. Crawford	10	14	8	29	36	3.6
36. Nugent	4	5	2	2	12	3.0
38. Hogan	10	4	2	5	10	1.0
43. Warner	5	1	0	0	2	0.4

Statistics are based upon Spokane City League action. Preseason as well as State Tournament action is not included.



B SQUAD—First row: Ernie Eng, Laddie Dodgen, Derril Rhoades, Glenn Crandal, Jerry Schelling, Gordon Armstrong, Tom Halvorson. Second row: John Foote, Milt Barron, Robbie Elsensohn, George Delbridge, John Benesch, Jim Rutherford, Junior Bonnett, Mr. Herman Sleizer (coach). Not pictured: Rich Haldi.

Hustle and Spirit Are Factors of Two Buc Squads

Starting fast but finishing weakly, the B squad wound up fourth in league standing. Injuries and sickness at the end of the season played a major role in the B's defeats.

Lacking height, they made up for it with plenty of hustle, making it hard for opponents to get by them.

Tom Halvorson was the team's leading scorer, but he was pressed hard by Derril Rhoades, Jim Rutherford and Rich Haldi. The team which looked great during some games but a little ragged in others, still had a good 6-9 record.

Others who saw action for Coach Herman Sleizer were Milton Barron, Glen Crandal, George Delbridge, Ernest Eng and Jerry Schelling.

Taking over the freshmen this year was Bob Poffenroth who ably coached his freshman charges to a successful season.

Although the hustling Baby Bucs' 5-6 record doesn't look too impressive, four of those games were losses by the scant margin of one to three points, with free throws accounting for the losses.

Numerals were awarded to five as the other 12 on the 17-man squad already earned theirs.

FROSH BASKETBALL—First row: Jim Drake, Ken Crampton, Tom Foster, Gary Mills, Fred Brown, Craig Thompson, Mike Jones, Duane Herman, Larry Langlois. Second row: Ron Schaefer, Bud Walkley, Ken Olsen, Jim McBride, Jim Walsh, John Lindeblad, Ron Anderson, Jerry Piper, Mr. Bob Poffenroth (coach).





VARITY BASEBALL — First row: Roscoe Maddox, Jerry Kempf, Rex Schimke, Tom Halvorson, Dell DuChene, Norm Harding, Larry Sanborn, Pete Sims, Jerry Carr. Second row: Mr. James Forsyth, (coach), Rich Haldi, Keith Davis, Jerry Dormaier, Jim Rutherford, Bruce Ellingsen, Gary Stempel, Jerry Skogstad, Art Anderson, Rich Kingsolver, Pierce Sinnott (manager).

Pirate Nine to Be Built Around Three Lettermen



NORM HARDING, P

With only three returning lettermen from last year's championship ball club, the Bucs' preseason starting line-up was heavily sprinkled with sophomores and juniors.

Lettermen Keith Davis, Norm Harding and Larry Sanborn were backed up by sophomores Rich Haldi, Jim Rutherford, Tom Halvorson, and Gary Kendall. Starting juniors were Art Anderson and Bruce Ellingsen with the remainder of the team filled out by seniors Jerry Skogstad and Jerry Dormaier.

The Pirates showed early promise by winning eight of the 10 preseason games, losing only to the perennially great Lewiston Bengals.

The first league action pitted the Bucs against North Central before a crowd that also witnessed the crowning of Sports Queen Pat Lane. Despite 2-hit pitching by ace moundsman Norm Harding, the Pirates came out on the short end of a 3-1 score.

After the opening day loss, the Rogers nine still looked forward to a successful season.



INFILDER JERRY SKOGSTAD SWINGS AWAY IN PRESEASON GAME. CATCHER KEITH DAVIS, ON DECK, WATCHES BALL'S FLIGHT.

Baseball, 1957



Leading the Buc baseballers this season is Coach Jim Forsyth in his fifth year as varsity mentor. Coach Forsyth's teams have placed second three times and won one championship. He also coached an American Legion team of Rogers players to a state championship.

A Rogers and a Whitman College graduate, Forsyth also played professional baseball as starting pitcher for the Spokane Indians.

Varsity Roster

Art Anderson, outfielder
 Jerry Carr, infielder
 Keith Davis, catcher
 Jerry Dormaier, outfielder
 Dell DuChene, catcher
 Bruce Ellingsen, infielder
 Rich Haldi, infielder
 Tom Halvorson, pitcher
 Norm Harding, pitcher, infielder
 Gary Kendall, pitcher
 Jerry Kempf, outfielder
 Rich Kingsolver, infielder, pitcher
 Roscoe Maddox, infielder
 Jim Rutherford, outfielder
 Larry Sanborn, infielder
 Rex Schimke, infielder
 Pete Sims, outfielder
 Jerry Skogstad, infielder
 Gery Stempel, infielder
 Pierce Sinnott, manager
 Jim Williams, manager



JIM RUTHERFORD, CF



LARRY SANBORN, 2B



JERRY CARR, 3B



GARY STEMPEL, SS



DELL DUCHENE, C



PETE SIMS, OF

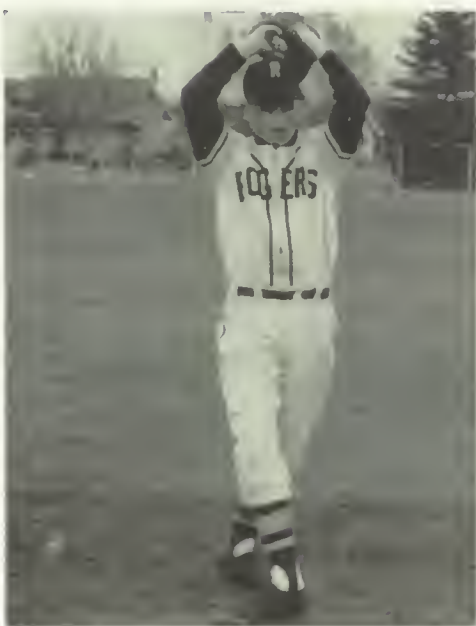

TOM HALVORSON, P



KEITH DAVIS, C

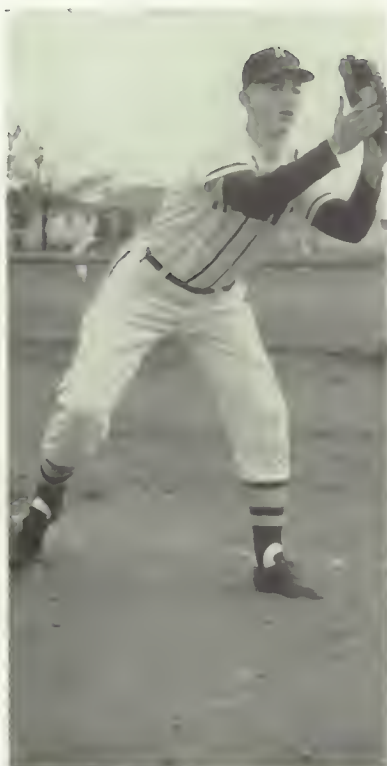

BRUCE ELLINGSEN, 1B



JERRY DORMAIER, RF

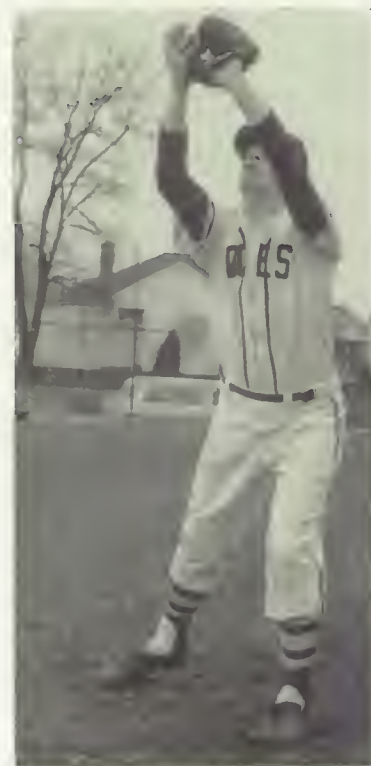

ART ANDERSON, LF



RICH HALDI, SS



JERRY SKOGSTAD, 3B



RICH KINGSOLVER, P, 1B

JUNIOR VARSITY—First row: Stan Peterson, Glen Crandal, John Kelly, Noel Peterson, Don Van-Hook, George Sparks, Roger Miller, Larry Wetterau, Mr. Coleman (coach). Second row: Dave Bucknell (manager), Jack Oberg, Lanny Ross, Jerry Schelling, Wayne Kalk, Burley Cyr, Roger Simonson, John Benesch, Gale Case. Third row: Mike Valentine, Bob Allen, Laddie Dodgen, Paul Lerch, Del Root, Bob Callihan, John Ratzlaff, Dean Hall, Colonel Walker.

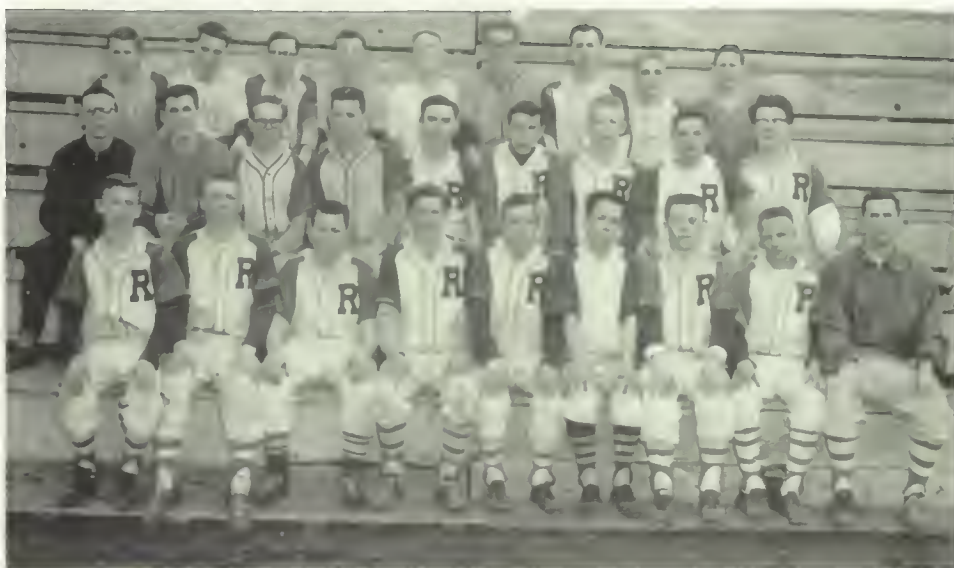

Name Change Allows for More Intensive Program

Most significant development in the spring sports department was the classification of the teams. No longer does the name, "freshman squad," apply.

Instead, the teams, Junior Varsity and B squad, are used to refer to the underclassmen squads. This system allows for more games per season than before, thus giving the "future varsity material" opportunity for more participation.

With five sophomores on this year's varsity, Coach Larry Coleman's Junior Varsity is composed of some inexperienced ballplayers; however, Coach Coleman is the first to point out

that what his team lacks in experience they make up in their desire to play, and that often makes the difference between the winning and losing team.

With the 10-league-game slate not yet started at yearbook deadline, the squad already has an impressive start with eight straight wins.

A 23-game schedule, including preseason as well as league play, faced Coach Joseph Heslin's 30 B squad prospects. Under the new classification three team members must be sophomores. Again yearbook deadlines make it impossible to predict the outcome of the season.



B SQUAD—First row: David Nehls (manager), Telman Gibson, Fred Zerza, Delano DeLeon, Gary Mills, Jim Drake, Fred Brown, John Lindeblad, Craig Thompson, Don Renz, Rick Bowen, Dennis Peterson, Mr. Heslin (coach). Second row: Bob Simmons (manager), Dick Schuerman, Joe Vetaly, Jerry Stamper, Ron Mead, Don Mead, Larry Brown, Lonnie Connor, Keith Shoff, Terry Peterson, Dennis Snyder. Third row: Dennis Styren (manager), Frank Seay, Jim Peterson, Dale Conner, Ken Olson, Gerald Wolsborn, Dave Sacco, Roger Williams, Gary Coon (manager), Jim Gaines.



TRACK SQUAD — First row: Don Spence, Ron Van Horne, Rich Ruby, Milton Hansen, Jim Dewey, Glen Armstrong, Ron Corkrum, Wayne Farmer, Roger Havercroft, Ed Edwards, Fred Melbye, Bruce Dishman. Second row: Mr. Tracy Walters (coach), Leo Hutchins, LeRoy Warner, Jim Crowder, Bill Whitney, Roland Laiva, Dee Scott, Ted Clemens, Dennis Crawford, Dick Davies. Third row: Mel Hogue, Ed Shaw, Allen Rhodes, Derril Rhoades, Dave Murcar, Ted Weber, Ron Haffner, Wayne Hutchinson, John Nugent, Dick Anderson, Beau McTighe. Fourth row: Don Mishler, Sam Parker, Dave Martin, Jim Wahle, Gary Wakeley, Jerry Plowman, Bob Burnette, Bill Kienholz, Walt Johnson, Jim Pat Hogan, Bob Ivy. Fifth row: Rich Nelson, Fred Burbank, Norm Hall, Dave Johnson, Chuck Warren, Robbie Elsensohn, Larry Stenson, Denny Drinkard, John Bass.

Outlook Not Impressive, But Cindermen Have Spirit

For the second year in a row the Rogers' pre-season track outlook appears to be unimpressive.

However, Head Track Coach Tracy Walter, taking over track duties from Football Mentor Fred Brown, who stepped in last spring when Track Coach Ray Roestel was called to active duty, has other ideas.

His cindermen turned in better than anticipated

performances at both the North Central and Moses Lake Relays. The sprints and middle distances are their strongest areas, but they slipped in the field events.

"What the team lacks in manpower is more than made up by their fighting spirit and drive," Coach Walters said. "And often this makes the difference between a winner and a loser."



DEE SCOTT



ED SHAW



ROGER HAVERCROFT



DON MISHLER



SAM PARKER FINISHED HARD BUT IS EDGED OUT BY EAGLES' WHITMORE.



VERSATILE AL RHODES STARTS OVER LAST HURDLE ON WAY TO VICTORY.

ROGERS TRACK RECORDS

100 — Denny Driskill, 1955.....	:9.9
220 — Tom Bradley, 1946.....	:21.9
440 — Claire Peterson, 1938.....	:51.0
880 — Don Delbridge, 1954.....	2:01.5
Mile — Ken Stansbury, 1937.....	4:37.5
High Hurdles — Denny Driskill, 1954.....	:15.3
Low Hurdles — Denny Driskill, 1956.....	:19.4
High Jump — Roy Allen, 1940.....	6' 1 7/8"
Broad Jump — Jack Fanning, 1955.....	21' 9 7/8"
Pole Vault — Jack Fanning, 1955.....	13' 0"
Shot-Put — Tom Caufield, 1954.....	51' 1 3/4"
Relay — 1954 (Bob Lewis, Phil Mast, Denny Driskill, Dick Miller).....	1:32.6

CITY TRACK RECORDS

100 — Pearson (NC), 1916.....	:9.8
220 — Tom Bradley (Rog.), 1946.....	:21.9
440 — Ott (Gon.), 1932.....	:51.0
880 — Leendersten (LC), 1931.....	2:00.2
Mile — Bill Colwell (LC), 1955.....	4:28.5
High Hurdles — Alan Torgeson (NC), 1951.....	:15.1
Low Hurdles — Denny Driskill (Rog.), 1954.....	:20.0
High Jump — Roy Allen (Rog.), 1940.....	6' 1 7/8"
Broad Jump — Johnson (LC), 1916.....	23' 4"
Pole Vault — Jack Fanning (Rog.), 1955.....	12' 3 5/8"
Shot-Put — Art James (LC), 1954.....	52' 9 3/4"
Relay — Rogers (Lewis, Mast, Driskill, Miller), 1954.....	1:32.6



FAR AHEAD OF THE FIELD, DEE SCOTT BREAKS TAPE IN 880.



TOP VAULTER DERRIL RHOADES SHOVS AWAY POLE AS HE CLEARS 11 FEET.



FRESHMAN TRACK —
 First row: Phil Dunn, Iven Rasmussen, Voyne Purjue, Sid Crowe, Ron Waldo, Curtis Vaughn, Bob Gay, Ross Farmer, Everett Newman, Bob Martin, Don Kirk, Mr. Berry (coach).
 Second row: Paul Valsvig, Gary Sciuchetti, Jack Highbarger, Barry Robinson, Howard Holmes, Ron Bennett, Craig Lamberson, Wyatt Newman, Ken Pointer, Jack Rojan, Don Leliefeld, Cecil Walker.

Intramural Meet Stimulates Interest; Juniors Win

As in other spring sports this year, track was also thin in lettermen. In order to find more track material, an intramural meet was held. All boys could enter, but points were given only to non-lettermen.

After four days of various events, the junior class edged the sophomores to win the class championship. This event did much to promote interest in track among the boys.

Fourteen boys turned out for varsity cross-country, but the season was not outstanding other than the squad consistently showed improvement.

Three records were set in the All-City Cross-Country meet as the Lewis and Clark harriers ran away with their sixth consecutive all-city victory. Rogers could only manage third place in all three divisions. As this was the first time the course was used, all winning times established records.

CROSS-COUNTRY
 First row: Lewis Clark, Chuck Kelling, Milt Hanson, Bill Clothier, Murray Weiss, Ron Corkrum. Second row: Roger Havercroft, Jim Crowder, Dave Murcar, Jim Dewey, Ted Weber, Glen Armstrong, Beau McTighe, Gary Wakeley, Mr. Walters (coach).





FALL TENNIS — First row: Ned Wogman, Jim Olsen, Mike Wickwire, Tom Fuller, Mr. L. Mabbott (coach), Jim Borgardts, Norman Johnson, Dave Adams, Larry Little, Denny Reinhardt.



CHAMPIONS AND RUNNERSUP — First row: Marilyn Coppins, mixed doubles; Gloria Burns, singles champion; Shirley Brizendine, mixed doubles champion. Second row: Jim Borgardts, doubles champion; Dan LaTurner, mixed doubles; Denny Reinhardt, doubles champion; Jim Olsen, mixed doubles champion.

Pirate Netsters Almost Sweep City Tournament

For the last six years Rogers has dominated tennis activities among the Spokane high schools. In the city high school tournament held last fall, Pirate netsters took every title except boys' singles. The boys' tennis team, however, finished second in city league action.

Chances for gaining the spring championship seemed good as five lettermen reported to Coach LaVerne Mabbott. A tournament was held to determine playing positions for scheduled league matches. Big attraction each spring is the annual Inland Empire Tournament held in May.



SPRING TENNIS — First row: Tom Fuller, Larry Little, Ned Wogman, Dave Adams, Jim Borgardts, Denny Reinhardt, Jim Olsen, Norman Johnson. Second row: Ernie Eng, Gary Rust, Ray Miller, Gerald Scollard, Vic Alvarez, Mike Wickwire, Ralph Royer, Larry Sundberg, Mr. Mabbott. Not pictured: Richard Herman, Roger Twiss.

Linksmen on Upgrade; Girls' Team Started

Rogers No. 1 player, Billy Warner, has some impressive wins and he could easily become one of the best in the city high schools.

In the National Junior Chamber of Commerce Golf Tournament in Massachusetts last summer, Bill advanced four rounds before losing in the quarter finals.

He was also a quarter-finalist in the junior division of the Pacific Northwest Golfers' Association.



FOUR-YEAR LETTERMAN BILL WARNER DROPS PUTT.

Golf prospects at Rogers appeared on the upgrade as Coach Harold Thompson's linksmen started off the 1957 campaign by winning their first league match in several years.

Led by letterman Bill Warner, the Rogers six grabbed a 10½-7½ victory over North Central. Eight matches are scheduled for league play and these are on the three public golf courses in Spokane—Indian Canyon, Downriver, and Esmeralda. Of the three, the most popular and convenient is

the new Esmeralda course, located only five minutes away from school.

After Warner, the top six is made up of lettermen Mel McKee, Bill Borden and Roger Riley with Don Dawson and freshman Mike Jones filling the other two spots.

Girls' golf was only started this year and so far their first match is a mixed event set for May 6. Roberta Hamann is tops among Rogers' girl golfers.



Patsey DeShaw shows the correct grip to Pat Payne, Marilyn Nordby, Nancy Castleman, Janis Rhodes, Jan Nechanicky and Jeanne Cook.

GOLF TEAM—First row: Bill Warner, Lonnie Pendleton, Roger Riley, Tom Barbour. Second row: Bill Lohstroh, Ron Stanek, Ken McKenzie, Bill Borden, Dennis Carper, Mike Jones, Mel McKee, Jim Ostby, Don Dawson, Dick Matheny, Dick Mather.





MISS ELEANOR MELE RECORDS GRADES FOR GIRLS WHO HAVE SUITED UP, SHOWERED, AND GIVES EXTRA POINTS TO MEMBERS OF A WINNING TEAM.



MISS MILDRED RYAN, GIRLS' PHYSICAL EDUCATION HEAD, LEADS THE PIRETTES IN THEIR DAILY FOURTH PERIOD SESSION.

First Marching Girl's Unit in Spokane Was Pirettes

For the first time in Spokane high school history, Rogers, in 1934 boldly ventured out in front to give Spokane its first glimpse of a girls' marching unit.

Organized and directed by J. M. Tewinkel, who since has become principal of North Central High School, the Pirettes soloed before football audiences at halftimes for three years. As the 1938

football season got underway, this pioneer marching group was joined by the Lewis and Clark 'Ti-Girls and the North Central Red Feathers.

Costumes of the Pirettes changed from the original outfit of blue skirts and orange sashes to yellow blouses, red skirts and black sashes in 1938 and in 1940 to the purple and gold combination.



FALL PIRETTE OFFICERS — Kneeling: Kathy Kelling, vice-president; Standing: Arlene Cusick, president; Linda Hynes, sergeant at arms; Elaine Bartels, secretary; Nancy Shenefelt, treasurer.



SPRING OFFICERS — First row: Arlene Cusick, president; Gail Snyder, vice-president; Marilyn Sly, secretary. Second row: Carol Hollar, sergeant at arms; Dorcas Baker, treasurer.



PIRETTE MARCHING UNIT—First row: Linda Morrison, Darlene Simmons, Darlene Madren, Elsie Brown, Sheran Grosche, Carol Hoilar, Barbara De-Mills, Margie Mack, Jackie McKissick, Laleta Frady, Karen Milam, Clara Jo Taylor, Gloria LeVan, Judy Johnson, Lynda Harn. Second row: Karin Ostness, Audrey Stewart, JoAnn Culver, Carolyn Fisher, Judy Tripiett, Janet Hoicomb, Nancy Lokken, Lucille Thomas, Carol Sleeman, Jean Hoilar, Donna Jinotti, Mary Pearson, Julie Harms, Judy Schuerman. Third row: Janet Gilbert, Ronna Gillingham, Diana Conboy, Noia Warner, Kathy Scott, Marilyn Sly, Marlene Rohn, Gloria Burns, Karen Pulliam, Rowena Zehnder, Carol Bogenreif, Dorcas Baker, Pat Thomas, Donna Angel.

Pirette Group Is Chief Promoter of School Spirit



First row: Norma Rider, Meredith Jones, Jean Anderson, Judy Bachelder, Janice Ostby, Wyoma McDaniel, Joy Renz, Judy Otis, Jackie Boggs, Ruth Larson, Nancy Krogel, Faye Lorenson, Judy Capell, Marlene Claflin. Second row: Beverly Shelton, Linda Miotke, Linda Hynes, Bette Hollenback, Eleanor Johnson, Jean Kirkpatrick, Donna Hovind, Janet Davis, Jean Vanderberg, Lynne Hansen, Anne Janke, Jackie Fiske, Margie Pedersen. Third row: Sharon Bacon, Nona Sune, Kathy Keiling, Janet Jacobson, Jackie Yarber, Arlene Knauss, Ruby Woodworth, Gall Snyder, Elaine Bartels, Nancy Shene-felt, Ariene Cusick, Pat Payne, Margaret Hathaway, Darlene Filbeck.



MAJORETTES —
Janet Jacobson,
Margaret Hathaway,
Pat Payne,
Kathy Kelling,
Sharon Bacon,
Nona Stine.



CHEERLEADERS — First row: Jackie Yarber, Nancy Shenefelt, Arlene Cusick, Gail Snyder. Second row: Elaine Bartels, Arlene Knauss, Ruby Woodworth.



CHEERLEADERS GATHER AROUND PEPSTERS JERINE SIMARD
LEE ECKARD.

FLAG TWIRLERS —
Jean Vanderberg,
Jean Kirkpatrick,
Eleanor Johnson
(head flag twirler),
Janet Davis,
Anne Janke,
Donna Hovind.





JANICE TOMLINSON SERVES DURING AN AFTER-SCHOOL PRACTICE SESSION IN THE PIRATES' COVE



VOLLEYBALL TEAM — First row: Loretta Rose, Rosalie Whetzel, Kathleen Doolittle, Eleanor Mitchell, Ramona Yates, Sharon Williams, Pat Materne, Jean Van Blaricom. Second row: Jerine Simard, Sharon Wilson, Mary Pariseau, Stella Learnard, Patsey DeShaw, Delores Carter, Norma Rider, DeMaris Wagner, Carol Vrolson. Third row: Sheryl Stoddard, Marilyn Chrisman, Joanne Brown, Marilyn Foulkes, Faye Simmons, Jean Smith, Linda Miotke, Lucille Keitel, Judy Hink, Joyce Jacobs, Wallyne Hagin.



HEIGHT SEEMS TO TELL THE STORY AS THESE GIRLS JUMP FOR THE BALL. MISS RYAN IS THE REFEREE.

Volleyball, Basketball Are First

During the fall semester volleyball and basketball are the interests of sports-minded girls.

The girls who stay for after-school sports divide into intramural groups. From these groups a team is chosen to compete with other schools. It is the custom to award letters to girls who earn 500 points.



BASKETBALL TEAM — First row: Pauline Webber, Marian Vine, Sharon Williams, Ramona Yates, Carol Syverson, Mary Louise Moore. Second row: Alta Warner, Gail Ruthven, Mary Pariseau, Delores Carter, Stella Learnard, Carol Vrolson, Lorraine Brown, Mina Gormanos, Judy Wilson. Third row: Janet McNeil, Christine Wegman, Lorraine Brown, Mina Gormanos, Judy Miotke, Gloria Coble, Norma Rider, Lucille Keitel, Linda Miotke.



MARY PARISEAU DRIBBLES AROUND GUARD DELORES CARTER AS NORMA RIDER WATCHES IN BACKGROUND.



SOFTBALL COMPETITION CONSISTED OF INTRAMURAL GAMES AND, WITH THE GAINING OF SKILL AND KNOWLEDGE FROM PRACTICE SESSIONS, INTERSCHOOL ACTION.



FALL GYM CHECKERS — First row: Sheran Grosche, Carol Harris, Jerine Simard, Peggy Lake. Second row: Jacqueline McDowell, Marion Perusse, Mary Galli, Britta Fischer. Third row: Gloria LeVan, Jean Vanderberg, Margaret Hathaway, Kathy Kelling.

Then Interests Turn to Softball

Newly organized this semester, the girls' bowling class, supervised by Miss Rene McMahan, met at the North Bowl once a week.

Softball, although not a new sport, was greeted with the usual enthusiasm. The girls meet twice a week to perfect their skills for interschool action.



WHILE WATCHING GLENDA GINNOLD ROLL FOR A STRIKE, MISS McMAHAN COMMENTED ON HER GOOD STYLE.



THE BOWLING CLASS MET AT THE NORTH BOWL SIXTH PERIOD EVERY MONDAY UNDER SUPERVISION OF INSTRUCTOR MISS RENE McMAHAN.



SPRING GYM CHECKERS — First row: Shirley Wilson, Sandra Wakeley, Barbara Edland, Kitty Messer. Second row: Margaret Hathaway, Yvonne Zieske, Donna Mae Williams, Judy Pearce. Third row: Barbara Tubbs, Jackie Fiske, Gail Young, Janet Blain.



NORMA RIDER
Singles



FALL TENNIS TEAM — First row: Pat Swanson, Gloria Burns, Marilyn Coppins, Shirley Brizendine. Second row: Miss Eleanor Mele (coach), Norma Rider, Marian Ziegwied, Sandra Stillwell, Marlene Rohn, Judy Hankle, Sharon Grippin. Third row: Patty Lane, Jean Helland, Diane Mutton, Judy Morrison, Shirley Carpenter, Jackie Boggs.

Team Shares Fall Title Honors With West Valley

Top honors in the City League were shared by Rogers and West Valley last fall, that being the second time in three years the Rogers girls have not taken undisputed possession of first place.

In the annual Fall City Tournament Gloria Burns, No. 1 singles player, won her third straight girls' singles title while Shirley Brizendine paired with Jim Olsen to take the mixed doubles event.



PAT SWANSON AND JEAN HELLAND, NO. 1 DOUBLES, AWAIT A SERVE



SHIRLEY BRIZENDINE
No. 2 Singles



SPRING TENNIS TEAM —
First row: Judy Morrison,
Judy Hankel, Shirley
Carpenter, Norma Rider,
Audrey Stewart, Patty
Lane. Second row: Miss
Eleanor Mele (coach),
Sharon Grippen, Jean
Helland, Pat Swanson,
Marilyn Coppins, Shirley
Brizendine, Gloria Burns,
Sandra Stillwell, Marian
Ziegwied.

Team Eyes Championship, Has Ranking Player

Chances for the spring tennis team to continue its good record looked very bright as the season got underway, May 1. One of the reasons is junior Gloria Burns. Gloria, who has many tennis trophies and also ranks ninth in junior women's com-

petition in the Pacific Northwest, is undefeated in city league action.

Of the 17-member team, only five are seniors, assuring Miss Mele of an experienced team for next year.



JUDY MORRISON
Singles



MARILYN COPPINS
Singles



GLORIA BURNS
No. 1 Singles

ADVERTISING

**Payless
DRUG STORE**
Drugs, Drug Sundries,
Toiletries, Candy,
Coke and

**COLLEGIATE
DANCE**
AT THE GARDEN
EVERY NIGHT
Shirley - McKinley
Gardner

Spring hat wear for the
modern miss. Wide brimmed
and Dangle at only
\$2.95

The Le Roc

THE DORIAN STUDIO
FOR GRADUATION
PORTRAITS
FOR THE BEST PORTRAITS
IN HIGHEST QUALITY
THE DORIAN STUDIO
701 PENTON BLDG.

RAWSON'S
School Supplies
and Books
and Stationery
and Maps
and more
at 50% off

ALL
PETE
Camp
MAGAZINE
CAMPERS' MAGAZINE

BOB'S
CHILD PARLOR
512 FIRST AVE.

TIM'S BARBER SHOP
25c Haircut
Queen and Crestline

Headquarters of Students
Publication
**SPOKANE
AMERICAN
ENGRAVING
CO.**
Chronicler Bldg.
FIVE FIFTH AVENUE

SCHOOL SUPPLIES
Candy, Gum
Stop and get them at
BLODGETT'S

D. G. W. Loughlin
DENTIST
E. 3003 Diamond Avenue
Spokane, Wash.

USES STOP AT
M. JACOY
the line of
IS AND CANDY
IN THE AND SPARKLE

**DICK
BERON**



PRATT FURNITURE CO.

COMPLETE HOME FURNISHINGS

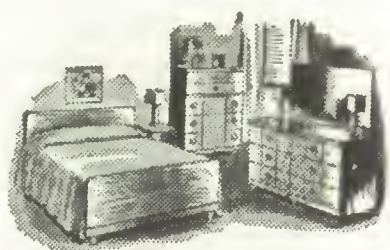

Reasonable Terms

N215 POST — TE 8-2922

NESET JEWELERS

Watch Repairing
All Work Electrically Timed

WATCHES, DIAMONDS, SILVERWARE

*"What Is Worth Doing
Is Worth Doing Well"*

N4806 DIVISION — HU 3-6359

Arlene says "Juniors make Brickner's Studio
your choice for your 1958 graduation portraits.
One of our many offers is:

18 exchange portraits
with class seals
12 5x7 portraits with folders
1 8x10 color in gold frame
1 3x5 color in gold frame
1 glossy for annual and a
surprise gift, all for

\$29.95

BRICKNER'S

E538 Kiernan—HU 7-5884



ARLENE CUSICK

HENNESSEY FUNERAL HOME

TWO BEAUTIFUL CHAPELS

for Large or Small Services

*"We Serve Every Faith, Creed
and Fraternity"*

N2203 Division — FA 8-2600



WESTMINISTER BAKERY

Where Customers Send Their Friends

HU 7-5378

N4916 MARKET



Memorial Campanile

Consider Carefully Your COLLEGE NEEDS

and then

CHECK (✓)

what

WHITWORTH COLLEGE

OFFERS YOU

- (✓) Full Accreditation
- (✓) Top Pre-Professional Training
- (✓) Time-Honored Liberal Arts Tradition
- (✓) Outstanding Faculty
- (✓) Excellent Facilities on a Beautiful Campus
- (✓) Personalized Education in Small Classes
- (✓) Reasonable Cost
- (✓) Positive Christian Emphasis

FOR FURTHER INFORMATION WRITE: DIRECTOR OF ADMISSIONS,
BOX T, WHITWORTH COLLEGE, SPOKANE, WASHINGTON

For Friendly and Courteous Service

EXPERT WATCH REPAIRING
FINE QUALITY WATCHES
AND DIAMONDS

THE NEVADA STREET JEWELERS

Your Neighborhood Jewelers

N. 4601 NEVADA

HU 3-6994

Meet the "Professor of Fun"



See the Latest in

**EVINRUDE MOTORS
AND OUTBOARD BOATS**

at

BRYANT'S MARINA

DIVISION STREET BRIDGE

RI 7-6338



"IS IT A STRIKE?"

Roberta Hamann and Roger Twiss, members of the American Junior Bowling Congress, practice for the annual national tournament.

THE NORTH BOWL

Headquarters of Spokane Junior Bowling Champs

W1125 Sinto FA 8-7090

Index to Advertisers

Beacon Cleaners.....	164	Kinman Business	
Blodgett's	168	University	177
Brickner's Studio.....	161	Kirk's	176
Brooks Men's Shop....	164	Liberty IGA	176
Bryant's Marina.....	163	Madren Brothers.....	169
Coca-Cola	172	Messer's Grocery.....	167
Crescent Studio.....	170	Neset Jewelers	161
Davenport Sport Shop	168	Nevada St. Jewelers..	163
Densow's	169	Nevada St. Pharmacy	176
Dodson's	164	North Bowl.....	163
Emry's	167	Odegard's	179
Esther's School of		Pattison's	171
Beauty	175	Pratt Furniture.....	161
George Elmer Brown	173	Sartori Jewelers	168
W. T. Grant Co.....	165	Silver Loaf	173
Hagen's Studio.....	173	Spokane American	
Henle Studio.....	171	Engraving	178
Hennessey Funeral		Spokane Linen	
Home	162	Supply	171
Hillyard Bank.....	174	Sprouse-Reitz	179
Hillyard Variety.....	175	The Le Roi.....	175
Holquist Shoe Store..	171	Washington Water	
Kay's Shoe Store.....	167	Power Co.....	166
		Westminster Bakery..	162
		Whitworth College....	162

BEACON CLEANERS

ENTRUST YOUR GARMENTS
WITH THOSE WHO KNOW

"Spokane Garmenticians"

WELLESLEY at NEVADA

HU 3-4339

Congratulations Class of 1957



Diamonds, Watches, China, Silverware

AT BUDGET TERMS

AT

DODSON'S

517 Riverside Avenue

Congratulations to the Grad!



Clothes
that **Count**
with Men Who Know

CONTINUE YOUR SUCCESS
BY BEING WELL DRESSED





"Found What They Wanted!"

Loren Lamb, Bonnie Poage and Diane Mutton found out that you can always find what you're looking for at the store "Known for Values."

W. T. GRANT CO.

NORTHTOWN

Reddy Kilowatt Salutes the Future Engineers

Whether you enter the active business and industrial world now, or after further study, the American system of free enterprise needs your individual skills and talents, your service to your country and community — and offers in return great opportunity and reward.

Congratulations to the Senior Class and the Rogers Engineering Society.

THE WASHINGTON WATER POWER CO.

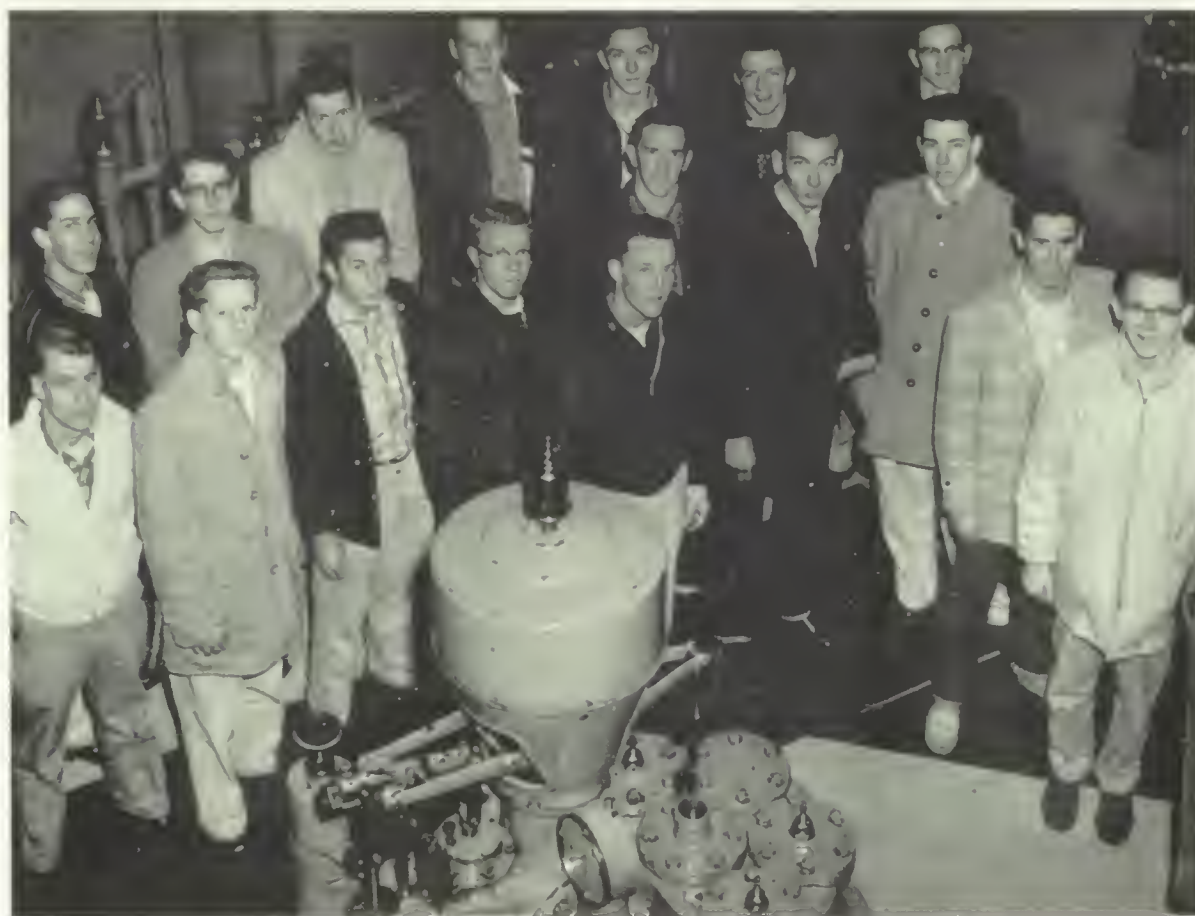

Bruce Luntsford, Bob Davis, Denny Reinhardt, Dan LaTurner, Sandy Jones, Bill Borden, Gary Stempel, Gary Schlmke, Tom Fuller, Roger Storey. Second row: Norm Hall, Ernest Gagey, Jim Ostby, Ron Burke, Kerry Quorn, Ed Schmidt, Ernest Buckles. Not pictured: Terry Prafke, Richard Hink, John Kelly, Jon Arnold, Charles Sodorff, Dick Bush, Orland Greenwood.

ROGERS ENGINEERING SOCIETY PAUSES AT GENERATOR AS THEY TOUR WASHINGTON WATER POWER PLANT.



- COMPLETE MEAT DEPT.
- NEW LARGE ADDITION
- DRUGS
- BASEMENT VARIETY
- BAKING ITEMS
MADE FRESH
EVERY DAY HERE

MESSER'S GROCERY

AT CRESTLINE AND FRANCIS

MRS. VIOLA MESSER AND DAUGHTER KITTY, '57, POINT OUT ONE OF THEIR MANY FOOD DISPLAY CASES.

Congratulations Seniors

For Future Buying
in Quality Shoes
Visit



NORTHTOWN

Congratulations, Seniors

Best Wishes

. . . for a happy
and successful future



the store of famous brands

At **SARTORI**

JEWELERS

for Graduation
Buy a Dependable
Timepiece

—A known brand from a well-
known and long-established
firm



Be happier
Buy a better watch
Buy it if you wish on the convenient
payment plan
— up to a year to pay

SARTORI

Master Craftsmen in Jewellery

N10 Wall Street

On the East Side of Wall Street between
Riverside and Sprague

BUY BEST

AT

BLODGETT'S



SAME NAME?

YES AND NO!

Groceries aren't just groceries . . .
but are BEST when bought where
the 2 Nancys (Clarke and Blod-
gett) shop

BLODGETT'S

Wellesley and Nevada

BRAEMAR



The world's finest sweaters
are made by Braemar,—ship-
ped direct to the Sport Shop
from Scotland.

Always a complete stock, and
for Spring you will find a
beautiful selection of Cash-
mere, Lambswool and Shet-
land sweaters, for both Men
and Women.

**DAVENPORT
SPORT SHOP**
Spokane, Washington

NEW and
USED CARS
and TRUCKS



MADREN BROTHERS

Studebaker and Packard

We offer you the finest service in the
Northwest for your
Studebaker or Packard

TWO LOCATIONS TO SERVE YOU

Hillyard Location

N5303 Market — HU 7-1626
Drive to Hillyard and Save

Downtown Location

S330 Howard — MA 4-9241

"Ask the Man Who Owns One"

MADREN BROTHERS

DENSOW'S INC.

EXCLUSIVE DEALERS FOR

the magnificent
Magnavox
television

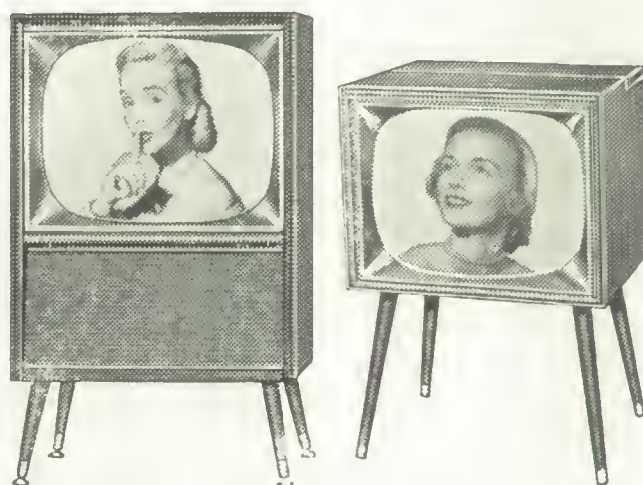

and Featuring Exclusive

GENERAL  ELECTRIC

HOME APPLIANCES

SPOKANE'S MOST COMPLETE
APPLIANCE CENTER

Also

HARDWARE—PAINTS
SMALL APPLIANCES AND GIFTWARE

"Plan on Visiting Us Soon"

N5101 MARKET — HU 7-2704

W815 GARLAND — FA 7-6675

1628 N.W. BLVD. — FA 7-7707

DENSOWS of NORTHTOWN — HU 7-3203

DENSOWS of DISHMAN — WA 4-2750

"There's A Densow Store Near You"

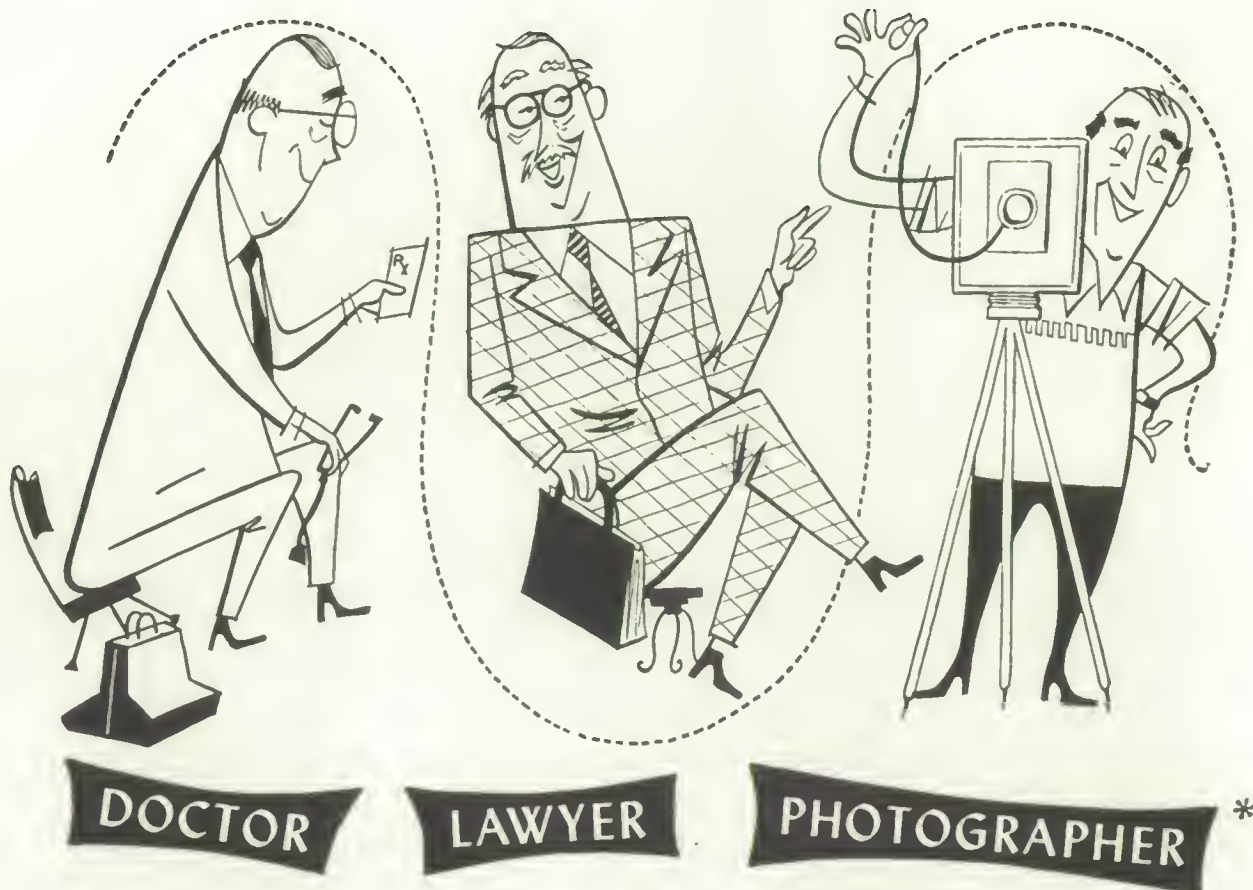

When you think about it, the family photographer falls somewhere in the family doctor-lawyer classification. The photographer, like the doctor and lawyer, is called upon when major events in your life occur.

With a fine studio portrait you can relive in later years the happiness of the engagement, the wedding, the arrival of children. A photograph is part of forever, and our studio takes this responsibility seriously.

We are proud that a large number of students from your graduating class have selected us their photographer this year. We hope this is the beginning of a lifelong relationship.

. . . Photograph Studio

. . . Street Floor

THE CRESCENT

PORTRAIT by

Henle

The Finest

Garland Theatre Bldg.
Garland & Monroe

FA 5-3342

QUALITY SHOES

- RAND for Men
- TRIM TRED for Women
- POLL PARROT for Children

HOLQUIST SHOE STORE

HILLYARD

Congratulations Seniors

**SPOKANE LINEN
SUPPLY**

"IT PAYS TO BE CLEAN"

N629 ERIE — KE 4-2693

MAKE

PATTISON'S ROLLERCADE



YOUR SPOT
FOR
FUTURE FUN
ON WHEELS

Free Bus

N11505 Division — HU 3-3620



"ANY TIME IS COKE TIME"

FAYE LORENSEN, JIM HOGAN AND LOREN LAMB
ENJOY A COKE AT THE COCA-COLA BOTTLING CO.

COCA-COLA BOTTLING, INC. SPOKANE, WASHINGTON

SEE

HAGEN'S

FOR YOUR
FINE PORTRAITS

MA 4-5871—FERNWELL BLDG.

MARJORIE ARVESON



George Elmer Brown

REAL ESTATE
INSURANCE

HU 7-3309

N5202 MARKET STREET

BE HOLSUM
LOOK HOLSUM
BUY HOLSUM

Silver Loaf Baking Co.



GLORIA BURNS AND ED SHAW POSE FOR YEARBOOK
PHOTOGRAPHER AFTER TOURING THE BAKERY.



WINNER'S CIRCLE

Rogers Alumnae Who Have Chosen Hillyard Bank as Their Bank.

Start that college savings fund now

Your money is insured when trusted to us

Hillyard Branch Seattle-First National Bank

Esther's

School of

BEAUTY CULTURE

ATTENTION
HIGH SCHOOL
GRADUATES

Beauty is a flame; only training will make it burn
lightly. Our complete course is taught
by qualified instructors.

N223 Post — RI 7-3088



For All the Family Needs Too
Visit Our Different Departments

HILLYARD VARIETY

Home of School Supplies, Binders,
Fillers, Notebooks

N5207 MARKET STREET

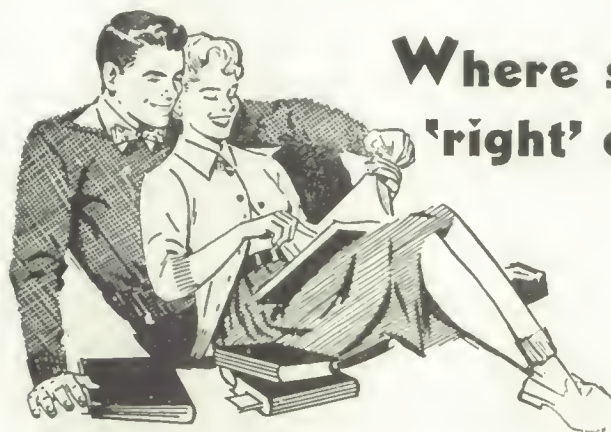

**Where smart teens shop for the
'right' campus and college clothes!**

featuring . . .

WHITE STAG SPORTSWEAR
JANTZEN SWIMWEAR
JANTZEN SWEATERS
and dozens more!

charge accounts invited

LE ROI Department Store

5117 N. MARKET
HILLYARD

Liberty Market and Grocery

HILLYARD'S IGA STORE

"Satisfaction Always Guaranteed"

FREE PARKING

While Shopping

Corner of Market and Diamond



"Don't Watch Your Weight"

Stu MacPhail, Julie Hartmann, Karin Ostness and Denny Drinkard prepare to dive into some really juicy hamburgers and extra thick milk shakes from . . .

KIRK'S

Division at Wellesley

HU 3-2602

Your Neighborhood

Prescription Druggist



School Supplies

Magazines and Toiletries

Photo Supplies

Developing and Printing

Brown and Haley Candies

Free Prescription Delivery

Nevada Street Pharmacy

Closed Sundays
and Holidays

- N4602 Nevada St.
- HU 3-4632 or
- HU 7-4144

ROGERS GRADS . . . Attend KBU

Prepare for good, well paying office positions by attending KBU. Day and evening classes.

Advanced training in business subjects for commercial graduates.



Kay Larson seated at IBM Card Punch Machine. Sharon LaRue and Lyle Butters are watching her operate the machine. All are graduates of Rogers High School.

CALL OR WRITE FOR FREE CATALOGUE



KINMAN Business University

South 110 Howard

TE 8-3521

COURSES OFFERED

Business Administration

Private Secretarial

Secretarial

Stenographic

Master of Accounts

Civil Service

Bookkeeping

Machine Bookkeeping

IBM Card Punch

Dictaphone-Secretarial

Burroughs Sensimatic

Comptometer



"What a Beauty"

Britta Fisher, Jeanne Cook, Bill Vanderberg are shown the new camera
by Torm Tronsen at Spokane American and Engraving.

SPOKANE AMERICAN ENGRAVING CO.

402 CHRONICLE BLDG



SPOKANE WASHINGTON

Acknowledgements

After the last picture has been taken, the last page of copy written, and the yearbook is finally in the hands of the students, little thought is given to those people who made the yearbook a reality.

There aren't words adequate to express to these people how much their time, work and effort meant. As editor of the 1957 Treasure Chest I would like to say "thank you" from the entire staff to the following:

Mr. Brannon and the stage crew for the use of the stage; Mrs. Leland and Mrs. Rowe for the mimeographing; Miss Schwartz for working with the student committee selecting outstanding seniors; the many faculty members, club advisers and students who helped schedule pictures and see that their people were ready for the picture at the assigned time.

Now to the people who worked the hardest and the longest but to whom it is hardest to say thank you . . . These include the advisers, the editorial, art and photography staff. Responsible for all the photos taken and printed for yearbook use are Richard Schubach, Ross Lange, Denny Mantello, Bill Whitney, Betty Pedersen and their adviser, Mr. John Jelinek. To them and to Mr. Aller, who helped design the cover and work with Nancy and Dick on the art work, I say thank you.

To the backbone of the yearbook, Miss Georgene Summerson, the editorial adviser, the entire staff joins me in saying thank you. Because the yearbook is celebrating its silver anniversary and this is a special year, the staff is unofficially dedicating this book to the person responsible for the 1957 Treasure Chest—a special person to us, Miss Summerson.

Finally the staff must be thanked for all the extra time, nights and Saturdays, they spent getting the book out. As the editor, I could do nothing without someone to do the layouts, schedule pictures and write copy. Thank you, everyone.

Marilyn Chrisman,
Editor-in-Chief
1957 Treasure Chest

SPROUSE-REITZ

N5009 MARKET

CALL HU 7-9423



"YOUR NEIGHBORHOOD VARIETY STORE"

Odegard's Sport Center

Specialty: Hunting and Fishing

- Evinrude Outboard Motors
- Hunting and Fishing Licenses
- Guns and Ammunition
- Fishing Tackle

HU 7-9257

N5218 MARKET



